THE OWL

1967

Tommy - sweety pie -
Well love, this year has been - - - and I'll never forget it!! Wow! Anyway we have had fun and I think the world of you - you are fabulous - even if you are a lowly smelly fish! Let's have lots of fun this summer!

Love you always,
Christi

Seniors
"69"

Tommy,
I've had a real hot time tickets for the Jacks
Let's go to see my little
together in my big blue chippie
home and you don't have a chippie
I hope we don't get mad at me for
don't it
thanks it an fun.
Hmmm our new year resolution:
Yours Again
Good Luck
Mick.

GEN

Tommy,
To the greatest
cousin that anyone
could ever have! Our
well, we've had our
disagreements, but you
really mean alot to me.
I wish you all the luck in
the world! Thanks for being
such a big help and I've been
here. Your a really great guy!
Love,
Judy
Jr. '69"

Dear Tommy,
I've really enjoyed you,
enjoyed I've had a
and that in English (no hard
my. poor arms)
never forget you!
Love,
"SOPH'S '67-'68

Tommy!
To the greatest boy
I know. It has really
been a great year this year.
I have enjoyed your presents
in Math and Geography.
Some night we are going to have
to get together and have some
fun.
Love
Forever
Grace
"Soph"
67-68

ALLEN COUNTY PUBLIC LIBRARY
3 1833 01856 2204

GC
976.402
B475OW,
1967

Digitized by the Internet Archive
in 2010 with funding from
E-Yearbook.com

http://www.archive.org/details/owl1967reag

The Owl
1967

Everyday that you live, which is filled with wonderful experiences, makes every yesterday a dream of happiness. So have these years in RCHS been---experiences which will affect the course of the days which lie ahead for each of you.

As you leave the halls of RCHS---perhaps for the summer or perhaps for the last time---every activity in which you have engaged has had a part in determining your destiny.

We, the annual staff, have attempted to depict each of the year's activities, so that you may use this annual to open the door to your memories.

Yesterday's memories make every tomorrow richer and better.

Your Editor,

Alicia Halliburton

Alicia Halliburton

Dedication

We, The annual staff of 1967, wish to dedicate this yearbook to all seniors who have achieved the goals for which each Reagan County High School student is striving.

May we also dedicate it to our teachers, whose patience and guidance have taught us the value of knowledge and self perseverance, and who have shown us the path to a life full of understanding and dedication.

It is our hope that each member of this graduating class will remain true to his convictions and will have continued devotion to those principles which will make his hopes and dreams realities.

Annual Staff

Front Row: Pam Daugherty, Claudia Townsend, Christi Arms. Second Row: Vikki Winchester, Pat Gregson, Debbie Halley, Linda Mills, Judy Noble, Brenda Nunn, Alicia Halliburton. Third Row: Lois Carter, Kathy Winchester, Tommye White, Vivian Morrow, Candy Harris, Janie Evridge, Vicki Ragland. Fourth Row: Carolyn Ethridge, Shelly Armstrong, Rodney Miller, Bill Poage, Candy Daugherty, Jo McReavy, Scott Fields, Phil Duesing.

Officers

Seated: Janie Evridge--Assistant Editor, Alicia Halliburton--Editor, Brenda Nunn--Business Manager. Standing: Janie James--Art Editor, Vonnie Sissel--Assistant Business Manager, Phil Duesing and Richard Jackson--Photographers.

Presenting Our School

Reagan County High School
Big Lake, Texas

In Memory

"To live in hearts we leave behind is not to die." (Campbell)

Kenneth McWilliams, a member of the 1966-67 junior class, died August 26, 1966. During his high school years, Kenneth contributed much to the Owl band, for he was always there to offer more than he was called upon to do.

"Grant but memory to us, and we lose nothing by death."
(Whittier)

ADMINISTRATION

Ben Featherston
Superintendent

C. S. Nunnally--Vice President

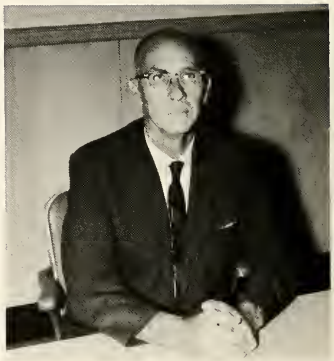

Lee Andrews--Secretary

School Board

Ray Ivey

Jack Ham

W. H. Bettis

John Holt
President

Hubert Hodge

Superintendent

Education can not solve all problems. Education should try to get youth in the frame of mind to be self-reliant; each to solve his own problems and to help others solve theirs.

Ben Featherston

Principal

May this annual remind you now and in the future of a very successful and pleasant year in Reagan County High School. May you always have good fortune and success wherever you may be.

Robert Magruder

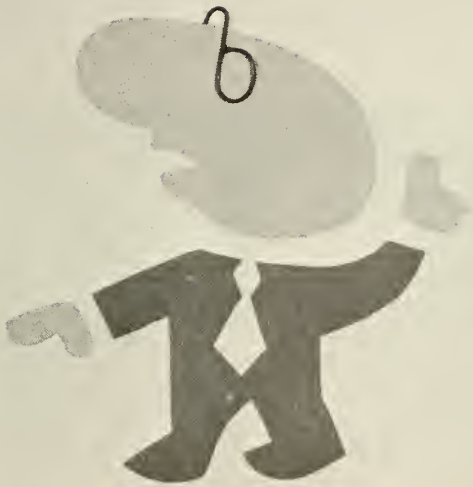

FACULTY

ELLIS M. MILLS
Counselor

JOALICE POEHLER
Homemaking

JAMES UNDERWOOD
Typing
Bookkeeping

BARBARA WAGNON
English
Shorthand

TERRY PAGE
Physical Education
Science

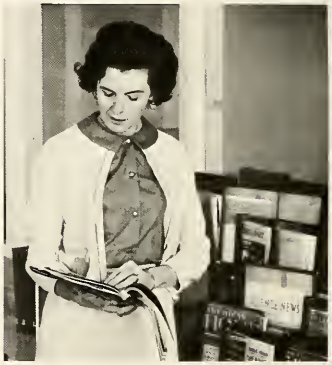

JACKYE HAVENHILL
Librarian
Journalism

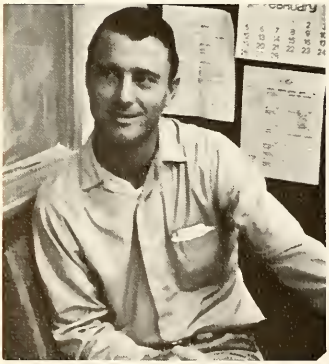

HOWARD T. BECKNELL
Spanish
Texas History
Economics

JERRY FLOYD
Mechanical Drawing
Woodworking

JACK KISER
World History

WILBURN GEORGE
Physical Education
Health
Geography

RON CAMERON
Government
American History

MARY TATUM
Girls P. E.

JESSE GUINN
Algebra
Geometry
Advanced Math

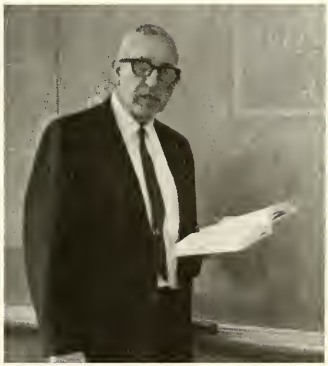

JACK BLACK
Related Math

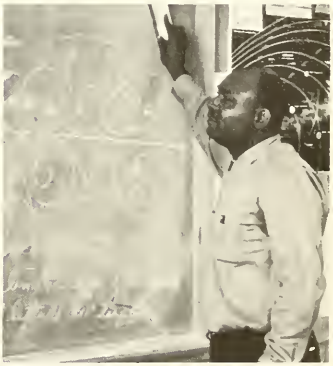

JOSEPH LUCAS
Physical Education
Health
Geography

J. C. KOEN
English
Speech

FLOYD M. WYNN
Biology
Chemistry
Physics

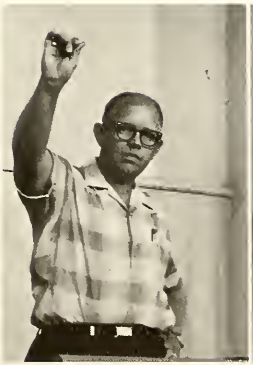

DON WORTHAM
Band

R. A. WALLACE
English

Secretaries

Betty Ratliff
Superintendent's Secretary

Bobbie Robbins
Principal's Secretary

Tylene Bryant
Tax Collector

Pauline Donaghey
Assistant

Maintenance Men

G. C. McDermitt

Freddie Poehler

Felix Puentes

C. C. Reed

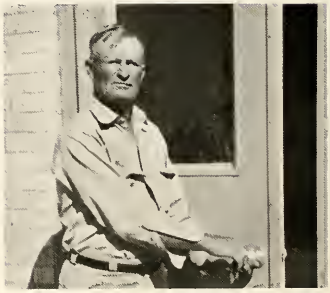

L. D. Smith

SENIORS

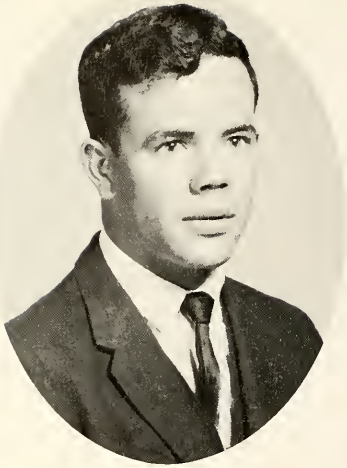

President
Harville Settle

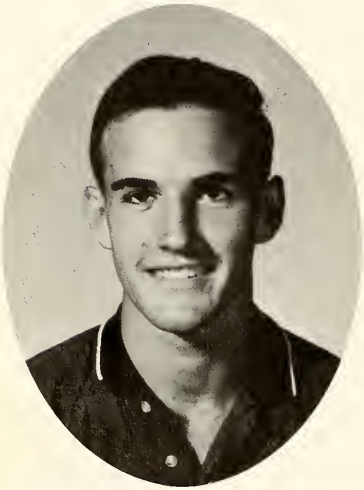

Vice President
Bill Hodge

Senior Class Officers

Secretary
Judy Noble

Treasurer
Alicia Halliburton

Reporter
Dick Miller

PAM DAUGHERTY

Miss R. C. H. S. 4; Class Favorite 1, 4; Basketball Sweetheart 4; Homecoming Candidate 2; D. A. R. Good Citizen 4; Most Sophisticated 1; Best Dancer 2; Best Groomed 3; Most Beautiful 4; Who's Who General Math 1, Spanish I 1; Speech 2; Algebra I 2; English IV 4; Algebra II 4; Spanish II 4; Student Council 1, 2, 4; Recording Secretary 4; State Convention 4; National Honor Society 2, 3, 4; Reporter 4; FTA 4, President 4; State Convention 4; Band 1, 2, 3, 4; Historian 2; Secretary 4; Stage Band 3, 4; Annual Staff 1, 2, 3, 4; Assistant Art Editor 2; Cheerleader 3, 4; Pep Club 3, 4; Religious Drama Club 2; Strollers Club 2; Juana Laban Award 2; Speech Club 3; U. I. L. Prose Reading 3, 4; U. I. L. Poetry Interpretation 3; One Act Play 2; Tennis 1, 2, 3, 4; Basketball Intramurals 1, 2, 3, 4; Volleyball Intramurals 3.

CAROLYN MORGAN

Transfer from Odessa; Betty Crocker Award 4; Volleyball Intramurals 4.

ANDY WHITE

Band 3, 4; Football 3; Stage Band 3, 4; FTA 4; Most Talkative 4.

VIVIAN MORROW

Annual Staff 1, 2, 3, 4; Band 1, 2, 3, 4, Treasurer 3, 4, Stage Band 2, 3, 4, Solo and Emsemble Contest 1, 2, 3, Twirling Contest 2; FHA 1, 2, 3, 4, Treasurer 1, Parliamentarian 2, 2nd Vice President 3, President 4, Nominee for Area Office 3, Officer's Workshop 3; Student Council 4, Historian 4, Workshop 4; Speech Club 3, Parliamentarian 3; Religious Drama 3; "World of Carl Sandburg" 2; Spanish I Club 3, Secretary-Treasurer 3; Owl's Hoot Staff 3, 4, Assistant Editor 3, Editor 4, Quill & Scroll 3, 4, Trinity Workshop 4, Tech Journalism Day 4; Who's Who Speech 3, Band 4, Journalism 4; Good Citizen 2, 3, 4; U. I. L. Persuasive Speaking 3; Class Secretary 3; Most Courteous 3; Texas Youth Conference 4; Basketball Intramurals 1.

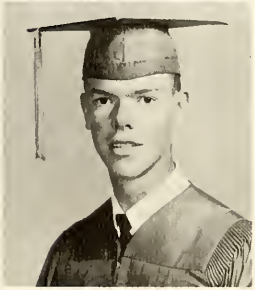

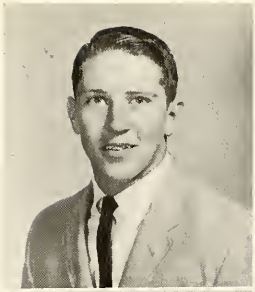

BILLIE POAGE

Homecoming Candidate 1; Band 1, 2, 3, 4, Majorette 2, 3, Drum Major 4; Student Council 1, 2, 3, 4, Corresponding Secretary 4, Workshop 4; FHA 1, 2, 3, 4, Secretary 3, 1st Vice President 4, Sweetheart 4; National Honor Society 2, 3, 4, Secretary 4; Spanish Club 3, President 3; Class Favorite 2, 3; Class Reporter 3; Volleyball 1, 2, 3, 4; Tennis 1, 2, 3; Football Sweetheart 4; Best Dancer 3; Annual Staff 1, 2, 3, 4; All School Favorite 4; Best All-Around 4; Volleyball Intramurals 1, 2, 3, 4; Basketball Intramurals 1, 2, 3, 4; U. I. L. Typing 2; Attorney General's Youth Conference 3.

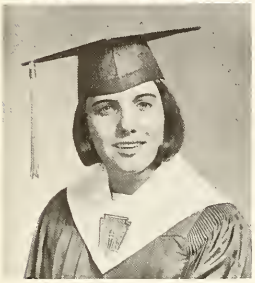

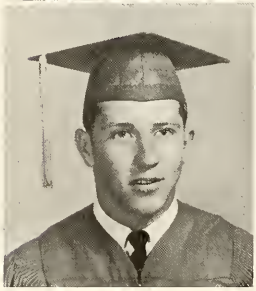

JAMES RATLIFF

Football 1, 2, 3, 4, Captain 4, All-District 4; Basketball 1, 2, 3, 4, Captain 4; 4-H 1, 2, 3, 4, Jr. Leader 3, President 4, Gold Star Award 4; Spanish I Club 2; Spanish II Club 3; Rodeo Club 3, 4, President 4; Most Talkative 3; Biggest Flirt 4; Best All Around 4.

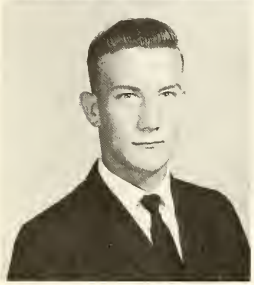

JIM WOMACK

Transfer from Jal 4.

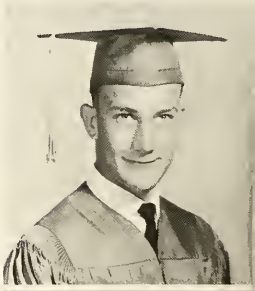

DAVID WERST

Football 1, 2, 3; Basketball 1, 2, 3; Track 1, 2, 3; Student Council 1; Class Favorite 1; Class Reporter 2; Most Daring 2; 4-H Club 1, 2, 3, 4; Rodeo Club 3, 4; Spanish I Club 1; Spanish II Club 3; Speech Club 3, 2nd Vice President 3; Strollers Drama Club 2; Religious Drama 2, 3; One Act Play 2; FTA 4; Annual Staff 4; Homecoming Escort 2, 4.

ALICIA HALLIBURTON

Transfer from Abilene 2; Annual Staff 2, 3, 4, Assistant Editor 3, Editor 4, Tech Yearbook Workshop 4, Annual Queen 4; Band 2, 3, 4, Assistant Librarian 3, Historian 4, Stage Band 3, 4, Solo & Ensemble Contest 2, 3; FHA 2, 3, 4, Pianist 3, 4th Vice President 4, Officers Workshop 3, Voting Delegate to Area Meeting 4; Class Treasurer 4; Homecoming Queen 4; FTA 4, Secretary 4; Spanish I Club 2, Secretary 2; Spanish II Club 3, Secretary-Treasurer 3; Who's Who Spanish I 2, Annual 4; Speech Club 3; One Act Play 3; Volleyball Intramurals 2; Peppiest 4.

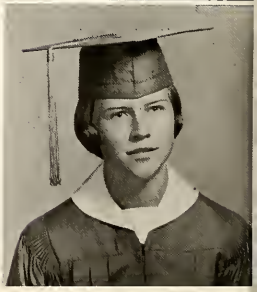

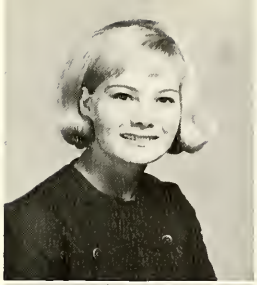

BRENDA NUNN

Band 1, 2, 3, 4, Vice-President 4, Band Queen 4; One Act Play 3, 4; Religious Drama 2; Strollers Club 2; Annual Staff 2, 3, 4, Assistant Business Manager 3, Business Manager 4; F. H. A. 1; F. T. A. 4; Most Dependable 4; Visa Cercle 3, Recording Secretary 3; Volleyball Intramurals 1, 2, 3, 4; Basketball Intramurals 1, 2, 3, 4; U. I. L. Poetry Alternate 3; American Legion Oratorical Contest 4.

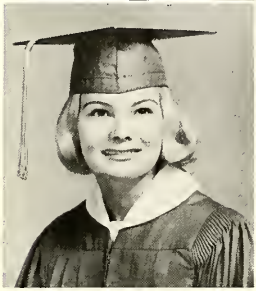

JO McREAVY

Band 1, 2, 3, 4, Majorette 3, 4, Solo and Ensemble Contest 1, 3; U. I. L. Typing Alternate 3; Spanish Club 3; Annual Staff 2, 3, 4; Volleyball 2, 3; Volleyball Intramurals 1, 2, 3, 4; Basketball Intramurals 1, 2, 3, 4; Religious Drama 2; Twirling Contest 1, 2, 3, 4.

WILLY WATKINS

Rodeo Club 3, 4; 4-H 1, 2, 3, 4; Teacher's Pet 4.

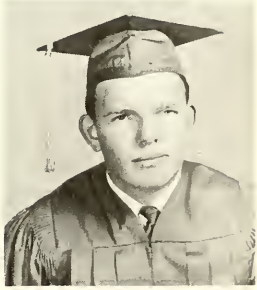

CARMEN JACOBO

F. H. A. 1; Band 1, 2, 3, 4; Stage Band 1, 2, 3, 4, Solo and Ensemble Contest 1, 2; Band Council 2; National Honor Society 2, 3; Who's Who Homecoming I 1, Texas History 4; Annual Staff 3; U. I. L. Readywriting 1; One Act Play 2, 3; District All-Star Cast 3; Mike Dendy Sr. Award 2; Strollers Drama Club 2, 3, 4; Vica Cercle 3; Debate 3, 1st-District 3; Most Talented 3; F. T. A. 4; Spanish Club 4.

DEWAYNE HALLEY

Golf 1, 2, 3, 4; Football 1, 2, 3; F. T. A. 4, Vice-President 4; Spanish Club 2; Mr. Owl Spirit 4; Slide Rule Club 4.

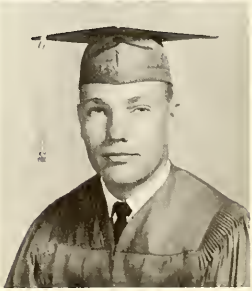

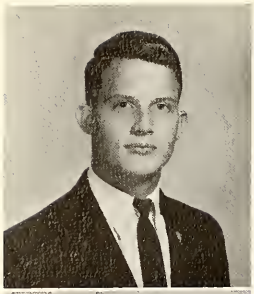

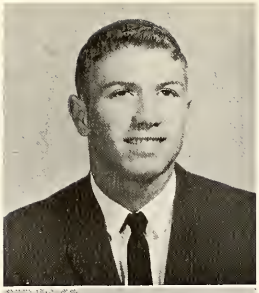

SCOTT FIELDS

Transfer from Rankin; Band 2, 3, 4, President 4, Ensemble 4, Band King 4; National Honor Society 2, 3, 4, Vice President 4; Student Council 4; Annual Staff 3, 4; UIL 3, 4, Typing 3, Number Sense 3, Science 3, 4, Prose Reading 3, 4; Who's Who 3, 4, Chemistry 3, Algebra II 3, American History 3, Typing I 3, Physics 4, Advanced Math 4, Government 4; Unusual Student 3, 4, Most Studious 3, 4; Most Likely to Succeed 4.

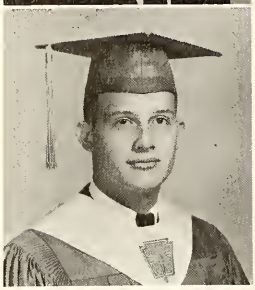

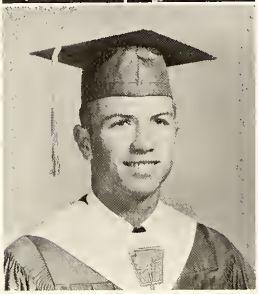

EDDIE BURKETT

Football 2, 3, 4, All District 4; Golf 1, 2, 3, 4, State Team 2, District Medalist 1; Basketball 1, 2, 4; Track 1, 2; Student Council 1, 4; National Honor Society 2, 3, 4; Pep Club Beau 4; Most Athletic 4; Who's Who, Bookkeeping 4; Spanish Club 2.

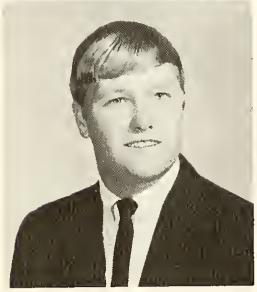

ROY PICKETT

Football 1, 2, 3; Track 1, 2, 3.

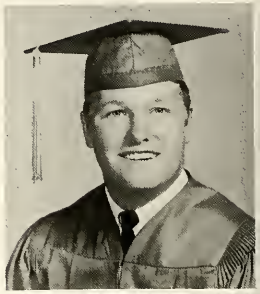

PHIL DUESING

National Honor Society 2, 3, 4; Student Council 2, 3, 4, President 4; Annual Staff 2, 3, 4, Art Editor 2, 4, Photographer 2, 3, 4; Spanish Club 1, 2; Who's Who, Algebra I, Geometry; Most Courteous 1, 2; Most Talented 3; Mr. R.C.H.S. 4; Class Favorite 4; Annual King 2, 4; Class Reporter 1; Class Treasurer 2, Class President 3.

VICKI RAGLAND

Annual Staff 1, 2, 3, 4; Band 1, 2, 3, 4, Historian 4; Solo & Ensemble 2, 3; Owl's Hoot Staff 4, Feature Editor 4, Quill and Scroll 4; FHA 1, 2, 3, 4, 2nd Vice-President 4; Speech Club 3, One Act Play 3; Spanish I Club 3, Spanish II Club 4; Good Citizen 4; Basketball Intramurals 1, 2, 3, 4; Volleyball Intramurals 1, 2, 4.

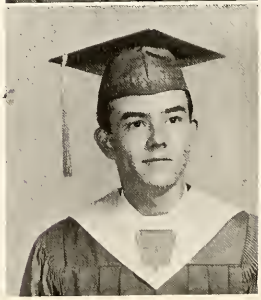

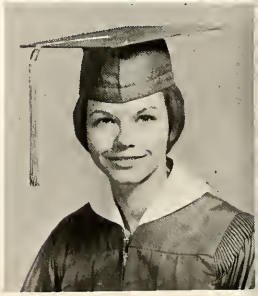

GINGER BIRD

Volleyball 1, 2, 3, 4; Volleyball Intramurals 1, 2, 3, 4, Intramural Director 3, All Tournament 2, Most Valuable 3; Basketball Intramurals 1, 2, 3, 4, Intramural Director 3, 4, All Tournament 1, 3, 4, Most Valuable 2; Who's Who P. E. 3, 4; Rodeo Club 3; Spanish Club 3; Pep Club 1; Most Athletic 4; Physical Fitness Award 3, 4, Presidential Patch 4; Badminton Intramurals 4.

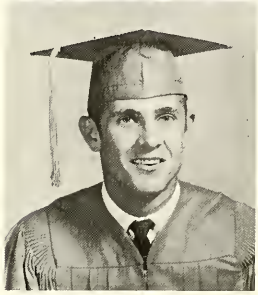

DICK MILLER

Football 1, 2, 3, 4, Co-Captain 4; Track 1, 2; Class Treasurer 1, 3; Class Reporter 4; Best Physique 2; Volleyball Beau 4.

MIKE LOPEZ

Band 1, 2, 3, Stage Band 3; Spanish Club 4.

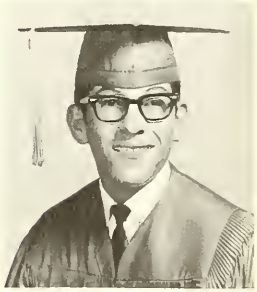

CAROLYN ETHRIDGE

F. H. A. 1, 2, 3, 4, Parliamentarian 4, Coed-Correspondent 3, 4; Band 1, 2, 3, 4, Stage Band 2, 3, 4, Assistant Librarian 3, Librarian 4; Annual Staff 1, 2, 3, 4; Spanish Club 2, 3; Most Moonstruck 4.

BILL HODGE

Student Council 1, 2, 3, 4; Golf 3, 4; Debate Team 3, 4; 1st-District 3; National Honor Society 2, 3, 4, President 4; U. I. L. Junior Declamation 1; Who's Who Shop I 1, Geography 1, Biology I 2, Boy's P. E. 4; Most Dependable 3, 4; Mr. Owl Spirit 3; Most Moonstruck 4; Class President 1, 2; Class Vice-President 4; FHA Beau 3; Class Favorite 2, 3.

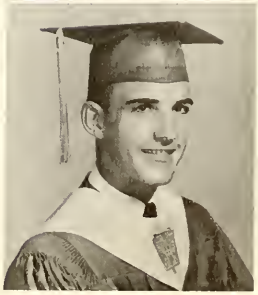

CANDY HARRIS

Transfer from Odessa 3; Cheerleader 4; Pep Club 3, 4; Annual Staff 3, 4; Biggest Flirt 3; Speech Club 3; Badminton Tournament 3; Volleyball Intramurals 3, 4; Basketball Intramurals 3, 4, Biggest Nut 3; FTA 4.

ADELINA MENDEZ

Volleyball Intramurals 1, 2, 3; Basketball Intramurals 1, 2, 3; Physical Fitness Award 3.

CLINTON PARSONS

Band 1, 2, 3, 4; Track 1.

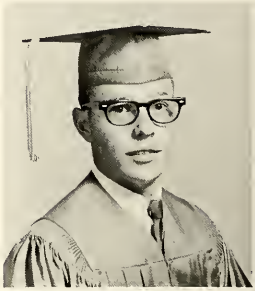

PAULA KIRKPATRICK

Transfer from Garden City; Volleyball Intramurals 2, 3, 4; Volleyball 2, 3, 4; Basketball Intramurals 2, 3, 4; Badminton Intramurals 4; Pep Club 2, 3, 4, President 4, Sweetheart 4; Miss Owl Spirit 4; 4-H Club 3, 4; Rodeo Club 3, 4; Spanish Club 3.

SHELLY ARMSTRONG

Band 1, 2, 3, 4; Volleyball 1, 2, 3, 4; Rodeo Club 3, 4; Volleyball Intramurals 1, 2, 3, 4, All-Tournament Team 2; Basketball Intramurals 1, 2, 3, 4; FHA 1; Speech Club 3; Annual Staff 1, 2, 3, 4; Best Dancer 4; Rodeo Club 4, Secretary 4; UIL Shorthand 4; Physical Fitness Award 2, 4; Majorette 4; Twirling Contest 3, 4; Best Sport Basketball 1.

LINDA BRANDON

Band 1, 2, 3, 4, Stage Band 3, 4; Volleyball 3; Spanish I Club 3; Spanish II Club 4; Who's Who Health 1, Business Math 3; Volleyball Intramurals 1, 4; Basketball Intramurals 1; Speech Club 1, 4.

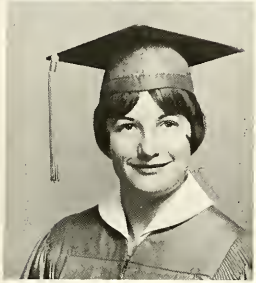

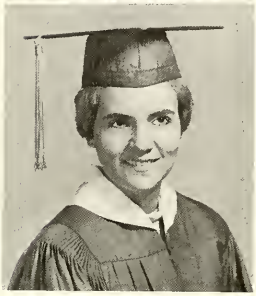

CANDY DAUGHERTY

Band 1,.2, 3, 4, Solo & Ensemble Contest 2; FHA 1, 4; Spanish I Club 3; Speech Club 3, 4; Basketball Intramurals 1, 2, 3, 4, Biggest Nut Award 4; Volleyball Intramurals 1, 2, 3, 4; Best Figure 4; Annual Staff 1, 2, 3, 4; Owl's Hoot Staff 4; U. I. L. Spelling 1.

BILLY HOLT

4-H Club 1, 2, 3, 4; Band 1, 2; Rodeo Club 3, 4.

ROBERT HOWARD

Football 1, 2, 3, 4; Basketball 1, 2, 3, 4, Captain 4; Track 1, 2, 3, 4; Golf 1, 2, 3, 4; Wittiest 4.

BARBARA FREEMAN

Transfer from Davenport; Pep Club 2, 3, 4, Typist 4; U. I. L. Spelling 2, 3; Volleyball 4, Manager 4; Basketball Intramural Director 4; Archery Champion 4; Physical Fitness Award 3.

JOE RODRIQUEZ

Transfer from Fort Stockton; Spanish I Club 1; Spanish II Club 3; Band 1, 2, 3, Stage Band 3; FTA 4.

JOAN VON GONTEN

Basketball Intramurals 1, 2, 3, 4; Volleyball Intramurals 1, 2, 3, 4; Pep Club 1, 2, 3, 4; Archery Intramurals 4; Physical Fitness Award 2; Owl's Hoot Staff 4.

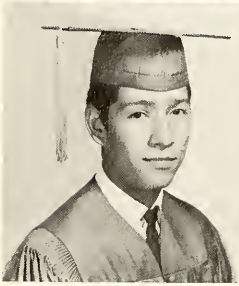

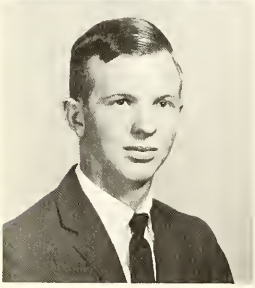

CHARLES DeARMON

Band 1, 2, 3; Track 1, 2, 3.

LUCIA MENDEZ

Basketball Intramurals 1, 2, 3, 4; Volleyball Intramurals 1, 2, 3, 4; Badminton Intramurals 4; U. I. L. Spelling 1, 2, 3, 4; U. I. L. Shorthand 4.

STEVE MATTHEWS

Football 1, 2, 3; Golf 1, 2; Speech Club 3, 1st Vice President 3; Debate Team 3, 4, 1st-District 3, TCU Debate Workshop 3, One Act Play 3, Religious Drama 3.

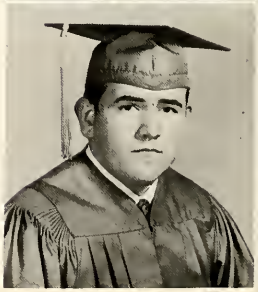

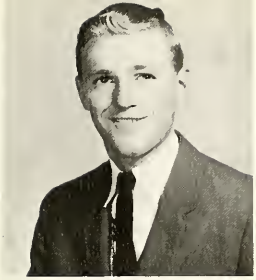

JUDY NOBLE

Transfer from Taylor 3; Annual Staff 3, 4; Speech Club 3, Historian 3; Who's Who Typing II 3; U. I. L. Persuasive Speaking Alternate 3; Band 3, 4, Assistant Librarian 4; Most Studious 4; Basketball Intramurals 4; Student Council 4; FTA 4, Treasurer 4; Class Secretary 4; Nominee for DAR Good Citizen 4; Most Likely to Succeed 4.

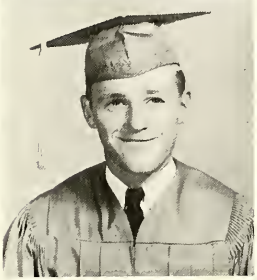

WAYNE ASKEW

Football 1, 2; Basketball 1; Track 1, 2; Band 1; Best Dressed 4; Lazy Lifters 2, 3; AHRA 2, 3.

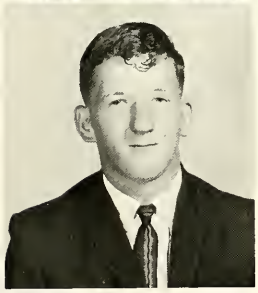

GARY DEDEKER

Football 2, 3; Basketball 2, 4; Golf 2.

JUAN LEVARIO

Football 2, 3, 4; Basketball 1; Track 2, 3; Spanish I Club 3; Spanish II Club 4.

LOIS CARTER

Band 1, 2, 3, 4, Majorette 2, 3, 4, Head Majorette 3, 4, Solo & Ensemble Contest 2, 3, Twirling Contest 1, 2, 3, 4, 1st Division Solo 2, 3, 4; FHA 1; U. I. L. Typing 3, Readywriting 4; Annual Staff 2, 3, 4; Owl's Hoot Staff 4; Who's Who General Science 1, Spanish II 3; Basketball Intramurals 4; Volleyball Intramurals 1, 4; Spanish I Club 2; Spanish II Club 3.

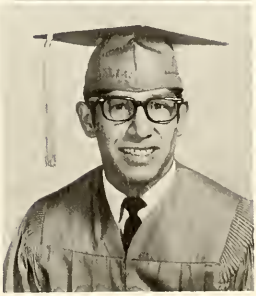

KATHERINE LUCAS

Transfer from Davenport 2; Pep Club 2, 3, 4, Secretary 3, Vice President 4; FHA 4; FTA 4; Spanish I Club 3; U. I. L. Spelling 2, 3, 4, Typing 2; Who's Who Typing I 2; Volleyball 3, 4; Archery Intramurals 4; Physical Fitness Award 3; Badminton Intramurals 3, 4; Basketball Intramurals 2, 3, 4, All Tournament 2, 3, 4, Director 4; Volleyball Intramurals 3, 4.

ELIZABETH McWILLIAMS

Basketball Intramurals 1, 2, 3, 4; Volleyball Intramurals 1, 2, 3, 4; Who's Who Homemaking III 3; Pep Club 1, 2, 3, 4.

ELISIO LEVARIO

Football 1, 2, 3; Basketball 1.

GLORIA REYNOLDS

Basketball Intramurals 1, 2, 3, 4; Volleyball Intramurals 1, 2, 3, 4, All Tournament Team 2, 3.

MARIA JACOBO

Basketball Intramurals 1, 2, 3, 4; Volleyball Intramurals 1, 2, 3, 4; Badminton Intramurals 4.

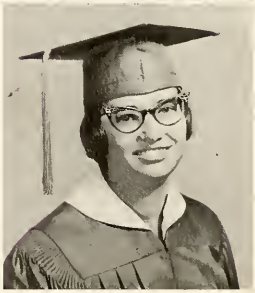

PHIL FARR

Student Council 1, 2, 3, Historian 2, Vice President 3; 4-H Club 1, 2, 3, 4, Vice President 2, President 3; Rodeo Club 3, 4, President 3, Vice President 4; Spanish I Club 2; Spanish II Club 3, Vice President 3; Wittiest 2; Class Vice President 2.

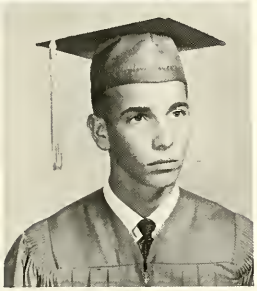

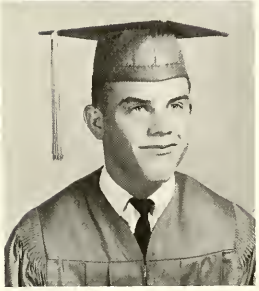

JAMES BAGGETT

Lazy Lifters 1, 2; AHRA 1, 2; Football 1, 2.

MARY BRAY

Transfer from George West.

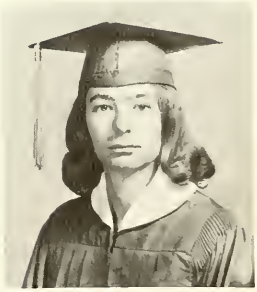

TOMMIE McNEILL

Transfer from McCamey.

HARVILLE SETTLE

Football 1, 2, 3, 4; Basketball 2, Manager 3; Student Council 3, 4, Treasurer 4; Class President 4; Class Vice President 1, 3, Class Secretary 2; Spanish I Club 2; Spanish II Club 3; Most Courteous 3; Most Sophisticated 4; 4-H Club 1, 2, 3, 4; Rodeo Club 3, 4.

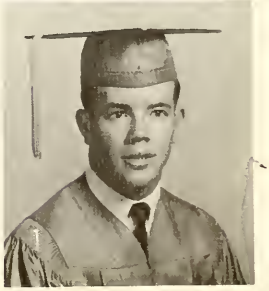

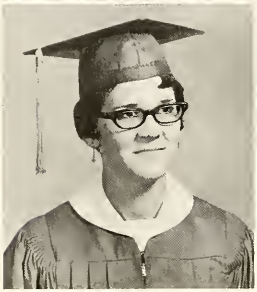

STANLEY ANDERSON

Track 1, 2, 3; Football 2, 3; Basketball 2, 3, All District 3; U. I. L. Typing 2; Tallest 3; Boys' Intramural Volleyball Tournament 3, Most Valuable 3; FTA 4.

BETTY SIMPSON

Basketball Intramurals 1, 2, 3, 4; Volleyball Intramurals 1, 2, 3, 4; Archery Intramurals 4; Owl's Hoot Staff 4; Speech Club 3.

CAROL BEAVERS

Basketball Intramurals 1; U. I. L. World History 2.

PHIL ARMS

Football 1, 2, 3, 4; Golf 1; Track 1; One Act Play 1, 2, 3, Stage Manager 1, 2; U. I. L. Poetry Interpretation 2, 3, 4, 3rd-District 3; Strollers Drama Club 2; Religious Drama Club 2; Speech Club 3, President 3; U. I. L. Extemporaneous Speaking 2; Spanish I Club 3; Rodeo Club 3, 4; Band 3, 4, Stage Band 4; Most Daring 3.

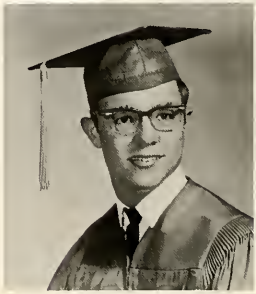

Senior Babies

Wayne
Dick
Carol
Lucia
Andy
Carolyn E.
Katherine
Phil A.
Charles
Steve
James B.
Lois
Tommie
Bill H.
Joan
Stanley
Candy D.

Maria
Paula
Elizabeth
Gary
Mary
James R.
Shelly
Carmen
Candy H.
Vivian
Carolyn M.
Linda B.
Barbara
Robert
Harville
Billy H.
Betty

Class Will

I, Stanley Anderson, will to anybody my great ability to handoff to the opposing team.

I, Phil Arms, will to Debbie Slusher and Kathye Stout my ability to keep my mouth shut; and to Christi and Joe my ability to get into trouble.

I, Shelly Armstrong, will my ability to be absent on test days and to stay out of trouble to Laura Ann, the luck in going to McCamey and not getting caught to Susie Love; all my secrets and riding ability to Marcy; my car to my baby brother.

I, Wayne Askew, leave my Maltese to Mike Dolan. To Ron Linscomb I leave my helmet, being the only "MOD" left. To my little sister I leave my ability to avoid wrecks.

I, James Baggett, leave my only great memory to Ron Linscomb; my place out of town to Sherrie Shannon hoping she won't use it; my warning tickets to Billy Benton.

I, Carol Beavers, will to Marilynn Treadway, my excellent ability to read shorthand, and my ability to keep quiet to Marcy Mc.

I, Ginger Bird, leave R.C.H.S. hoping that Laura can learn as many jokes as I did in P.E.; to Gene all the great times we had going to Midkiff; to Marcy all our great times in shorthand, and I will take Dick with me.

I, Linda Brandon, will to all underclassmen the good times the seniors have had. To Pete a watch with 5-10-15 on it, and my ability to work geometry problems to my little Bubba.

I, Eddie Burkett, will my place on the football, basketball, and golf team to Tommy Hayes, and all of my love and affection to my ex-girlfriends.

I, Lois Carter, leave my twirling position to Judy; my school stationery to Liz; statement problems to Mr. Guinn and brother David; my carpet to Janie E. and Carol B.

I, Candy Daugherty, will to my brother Wade, the little yellow horse, to Linda Kay my little brother, to Debbie Halley my ability to love one person.

I, Pam Daugherty, pass on to Susan Barlow the well-developed coordination I inherited, to some lucky girl my position as cheerleader, to Pete McKinney my position as an S.C. officer; to the Student Body my participation in all the organizations.

I, Charles DeArmon, will my ability to get to school at least one day a week to Sue Jenkins and my abilities in track to David.

I, Gary Dedeker, will to Tommy Hayes and Jimmy Rees my love for basketball; to C. J. and J. R. my shyness toward girls, and my memories I'll take with me.

Since no one ever reads this stuff anyway I, Phil Duesing, just leave. . . . .

I, Carolyn Ethridge, will R.C.H.S., except my Eng. IV class, to Tommy Hodge and Buddy Douglas; my ability to turn over filing cabinets to Vikki Winchester; one piece of cake to Mr. Magruder.

I, Phil S. Farr, will to Jimmy Basham the art of keeping his hair combed; my amazing ability to snow teachers to Billy Joe S.

I, Scott Fields, will my fantastic drum section to Linda Kay; my enemies to Cheryl Goin, Beverlee Curtis, and Vikki Winchester; my tough beard (?) to Mike Dolan.

I, Barbara Freeman, will to all in-coming students all of my pleasant memories and good times I have had here at R.C.H.S.

I, Dewayne Halley, leave my great golfing ability to Pete McKinney and my ability to hunt U.F.O.'s to Tommy Hodge.

I, Alicia Halliburton, will my position as stage band drummer (?) to Royce and Mike; my common sense to Vonn; and to Mr. Magruder my recipe for German-chocolate cake.

I, Candy Harris, will to Linda Wade the ability to be true to R.P., to Danny Love my extra tooth, to Debbie S. and Kathye S. my Aggie jokes.

I, Bill Hodge, leave Carolyn's frosted hair to anyone who wants it; I'm taking her with me.

I, Billy Holt, leave to my brother, Jay Holt, my ability to pass Texas History.

I, Robert Howard, will my brains and kind heart to Loretta Boulden and great charm and ability to get along with women to Danny Love.

I, Carmen Jacobo, will the futures to these halls of prejudice, insecurity, and beauteous youth, hoping for unity of love, and to Mr. Underwood more patience????????

I, Maria Jacobo, leave to Lucia Mendex all of our experiences, to Katherine L., my ability to pass English IV without studying.

I, Paula Kirkpatrick, will to my baby sister my car and the fun I have had, my ability to love bookkeeping to Cecil, and my ability to ride to Marcy and Laura Ann.

I, Elisio Levario, will to my smaller brothers the judgment not to get married while they are still in school.

I, Juan Levario Jr., leave to Julia Y., Margaret P., and Molly L. the ability not to argue with Mr. Becknell in Spanish II, to Pablo the ability to be a good football player.

I, Mike Lopez, leave my ability to get to school to Joe U., to Hector M. my smartness in Spanish I.

I, Katherine L. Lucas, will to Pat Thompson my locker, to Cresa Watson our fun on volleyball trips, and to all students the fun and memories of R.C.H.S.

I, Jo McReavy, leave the French Horn section to Gary Hooker, my great twirling ability to Judy Powell, my long blonde hair to Susie Love.

I, Elizabeth McWilliams, will to Clarence the ability to get along with teachers.

I, Steve Matthews, will my title as "the Toad" to Debbie Halley; my debating ability to David Chapman; my good times to everyone. I'll keep my croak.

I, Adelina Mendez, will to Isabel L. R.C.H.S. in hopes that she will do better than I, and all of my joys to Pat Thompson.

I, Lucia Mendez, will to Maria Jacobo all of my shorthand notes; to my brother, Sam, my fondness for big words, and luck to future Seniors. My memories I'll keep forever.

I, Dick Miller, leave good ol' R.C.H.S. to two of my brothers and my desk to anyone that can pass Algebra II.

I, Carolyn Morgan, leave Linda Wade my extra engagement ring.

I, Vivian Morrow, will my piccolo, ability to resist temptation to Carol Ann, to Royce my love for music, to Vikki and Vonnie FHA and its cooperative members.

I, Judy Noble, will March of the Brave to anyone who can read it; to Vikki W. my share of the blanket at football games; to all underclassmen English IV and Slave Day.

I, Brenda Nunn, will Band Queen to anyone who will work hard enough for it; to Vonnie, Vikki, and Beverlee all the fun they can have without me (ha) to Pat my ability to be ready for school by 8:00.

I, Clinton Parsons, will my typing abilities to Marsha; my tuba playing abilities to Billy, and I hope I never need them again.

I, Roy Pickett, will my ability to be lucky to Linda W., and to Coach George I will my great football know-how, to Richard Jackson I leave all my library books.

I, Billie Poage, will to Beverly my spending money on volleyball trips; to Linda and Wade the use of my car; to Bobby and Danny each other, to R.C.H.S. I leave my LOVE (with regret).

I, Vicki Ragland, leave my car, SOT, to Debra; my shadow to Coach George, my "rocks" to Tommy H. and Larry S., so they won't blow away.

I, James Ratliff, will being the biggest flirt to Basham; getting dressed for a football or basketball game to Al; to Tooter my ability to keep the halls alive and strength to the Cowboys to stomp out hotrodders and golfers.

I, Gloria Reynolds, will my love for R.C.H.S. and its faculty to anyone who cares to take it.

I, Joe Rodriquez, will my ability to play a baritone to Marcy; my ability to play my golden trumpet to the girl with the silver cornet; my best wishes to fellow classmates.

I, Harville Settle, will my ability to get along with all teachers to David Armstrong.

I, Betty Simpson, will my enormous 5'10", my love for cowboys and country music to Penny G. To Brenda Land the great days of bookkeeping class.

I, Joan Von Goten, will, to anyone who has made it this far and who needs a little fun in life, the nutty times I have had in this institution of knowledge.

I, Willy Watkins, will my horse to the Hot-Rodders; and might and ability to get along with teachers and women to Tooter Jameson.

I, David Werst, will my role of Master of R.C.H.S. to Tommy H. and Pete Mc.; and my ability to make the Honor Roll once in four years to Tooter Jameson.

JUNIORS

President
Ray Solomon

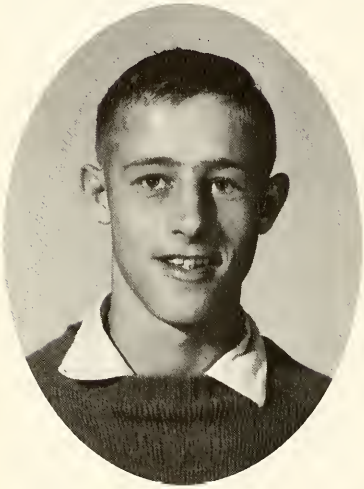

Vice President
Danny Love

Junior Class Officers

Secretary
Janie Evridge

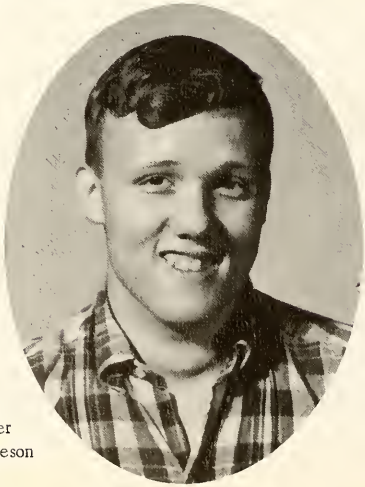

Treasurer
Cecil Jameson

Reporter
Wade Daugherty

Juniors

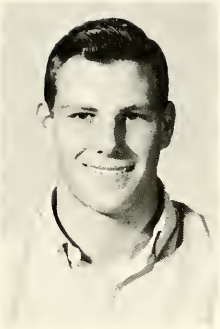

Al Barnes

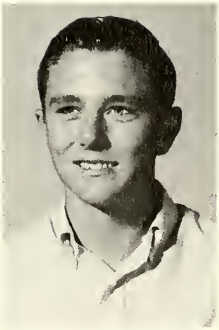

Billy Benton

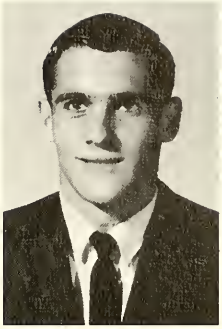

Gene Blex

David Chapman

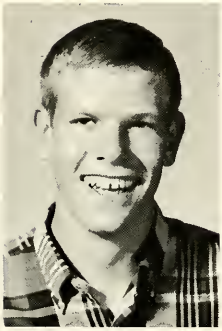

Jerry Cook

Larry Crowder

Beverlee Curtis

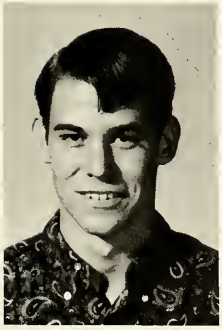

Wade Daugherty

Janie Evridge

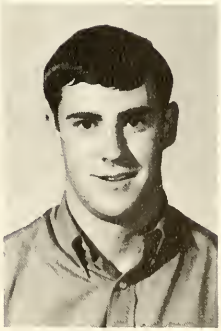

Bobby Ferguson

Larry Freeman

Juniors

Cheryl Goin

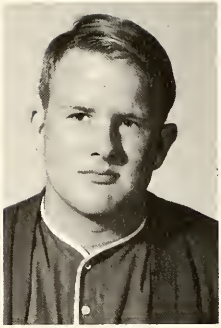

Mike Hale

Vonn Halliburton

Debbie Hayes

Judy Holmes

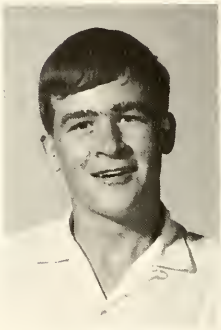

Mike Hooker

Cecil Jameson

Lee Kane

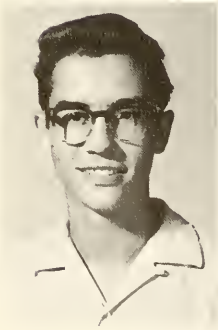

Patrick Koch

Brenda Land

Cynthia Land

Molly Lara

SORRY, NO PHOTO

Ron Linscomb

Beverly Love

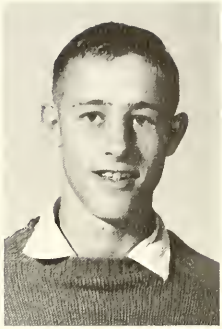

Danny Love

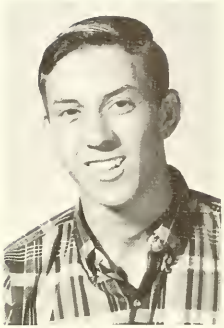

Robbie Luxton

Marcia McFarland

Laura Ann McNeill

Hector Mendez

Eula Miles

Tom Miller

Linda Mills

Billy Pettit

Marsha Proffitt

Juniors

Jimmy Rees

Vonnie Sissel

Phyllis Smith

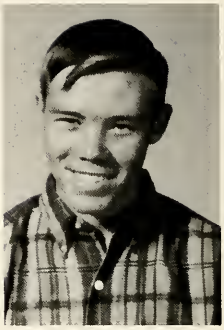

Ray Solomon

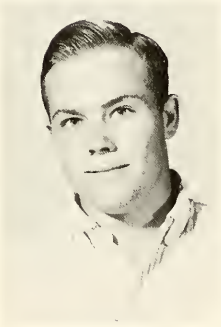

John Stout

Pat Thompson

Marilynn Treadway

Susan Turner

Joe Urquidez

Linda Wade

Cresa Watson

Vikki Winchester

SOPHOMORES

President
Mark Henderson

Vice President
Claudia Townsend

Sophomore Class Officers

Secretary
Carole Anderson

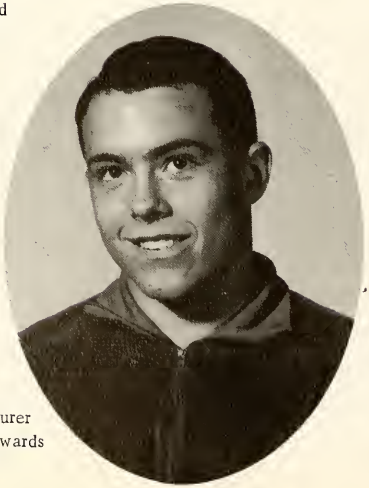

Treasurer
Dan Edwards

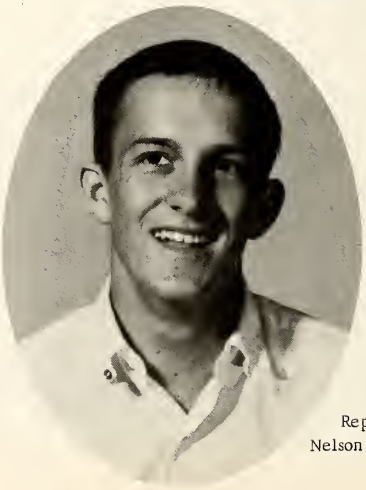

Reporter
Nelson Newsome

Sophomores

Carol Anderson

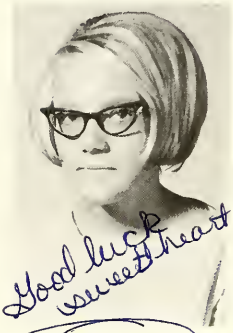

Good luck sweetheart

Christi Arms

Pam Askew

Susan Barlow

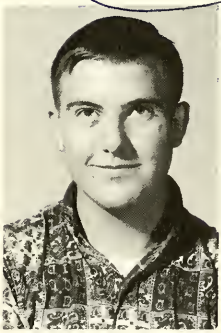

Danny Beekman

Billy Bolton

Loretta Boulden

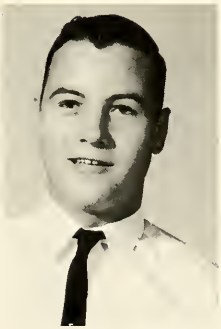

James Brandon

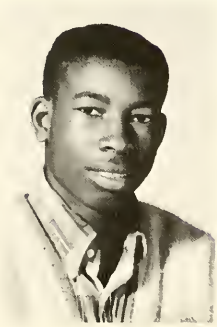

George Brawley

Carol Brite

Sophomores

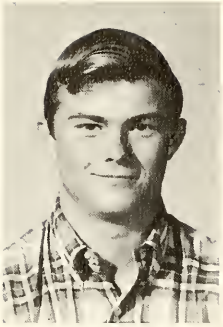

Tobe Browder

Nancy Burnett

Gail Cates

Ellis Cemental

Mitzi Clark

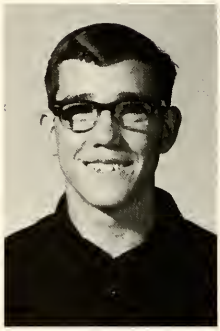

Mike Click

Dan Edwards

James Fowler

Victor Fuentez

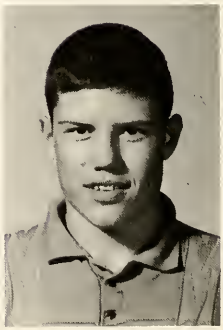

Mike George

Sophomores

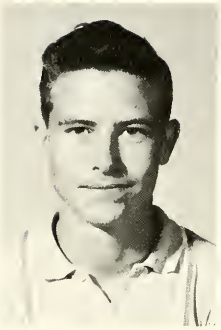

James Gunnels

Debbie Halley

Elizabeth Hayes

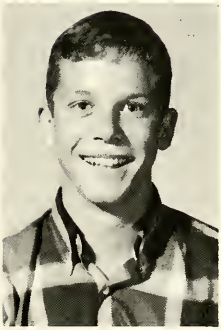

Tommy Hayes

Mark Henderson

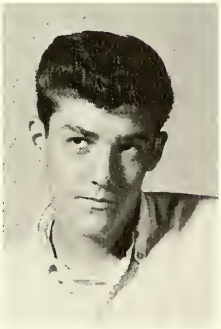

Jackie Highsmith

Ricka Holliman

Elaine Howard

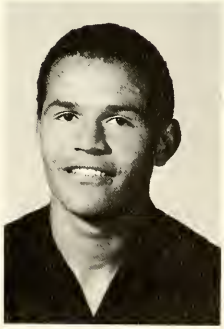

Richard Hutcheson

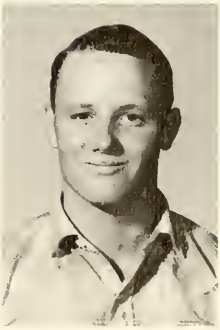

Tooter Jameson

Sophomores

Bill Jenkins

Ralph Kane

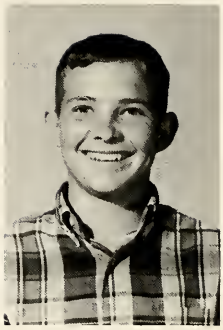

Pete McKinney

David Maxie

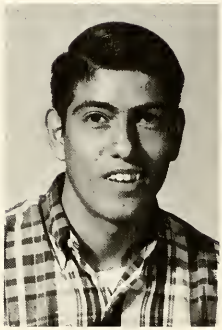

Sam Mendez

Gary Miles

Melinda Millwee

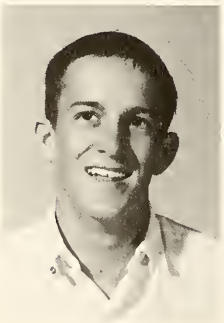

Nelson Newsome

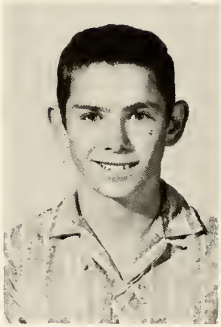

Mike Nickels

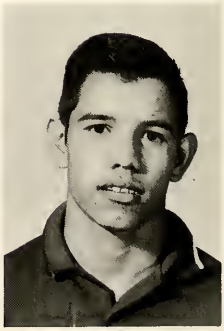

Raymond Pena

Sophomores

Judy Powell

Margaret Puentez

Bobbie Rackley

Marsha Rackley

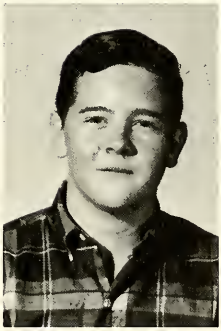

Kent Schaible

Sherry Shannon

Prentice Smith

John Storey

Ruben Subia

Diane Thompson

Sophomores

Claudia Townsend

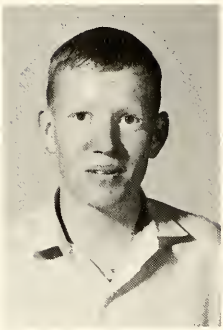

Johnny Pat Watkins

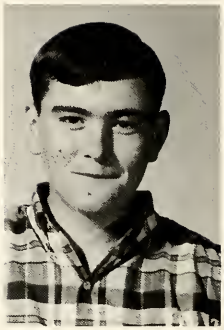

Harland Westmoreland

Diane Williams

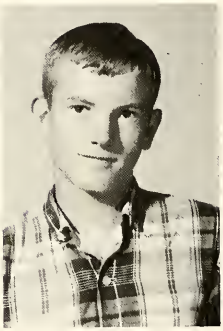

Ricky Wilson

Allen Winn

James Woodall

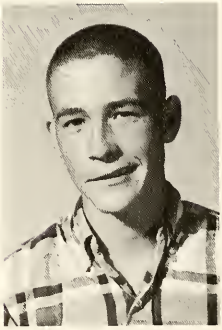

David Wright

Julia Ybarra

FRESHMEN

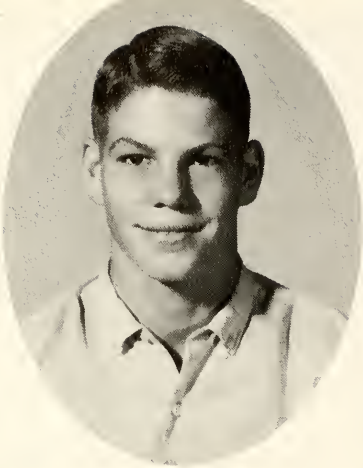

President
Joe Barnes

Freshman Class Officers

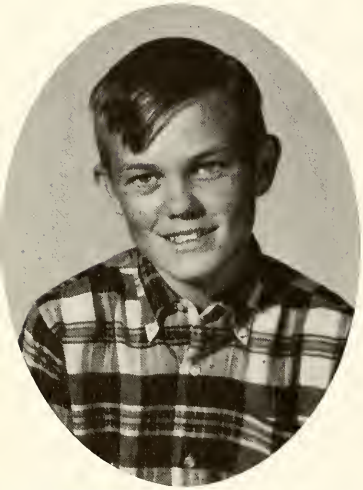

Vice President
Phil Solomon

Secretary
Royce Nutter

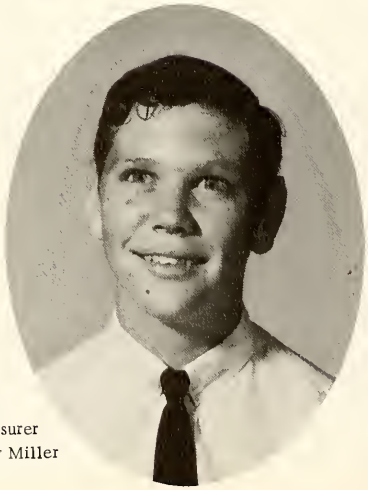

Treasurer
Rodney Miller

Reporter
Tommye White

Freshmen

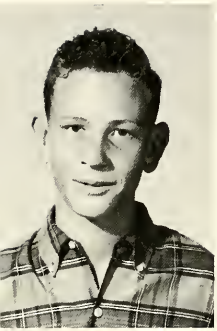

Jimmy Aly

Joe Arms

David Armstrong

Penny Baggett

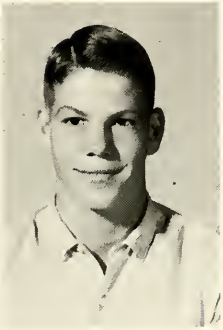

Joe Barnes

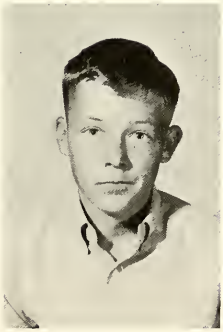

Jimmy Basham

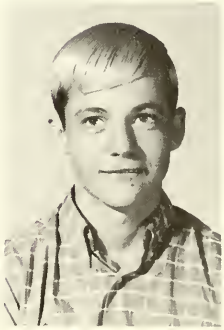

Terry Bettis

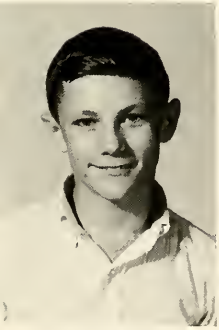

Robert Browder

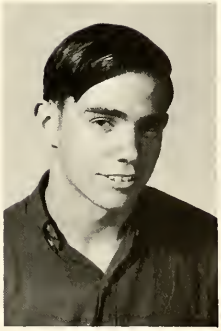

Gary Carner

Glenda Carnes

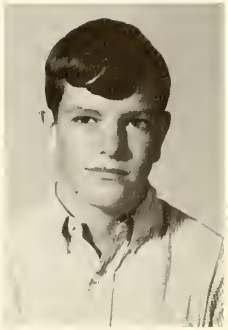

David Carter

Freshmen

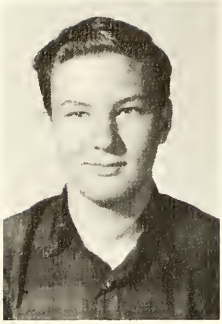

Richard Carter

Mauro Castillo

Jimmy Cemental

Tommy Cook

James Copeland

Edwina Digby

Mike Dolan

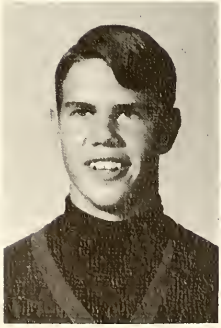

Sam Douglas

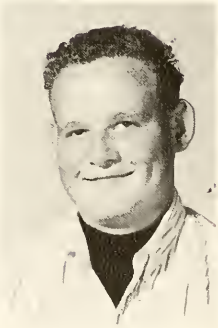

Jimmy Eastham

Sandra Edwards

Alex Escabedo

Freshmen

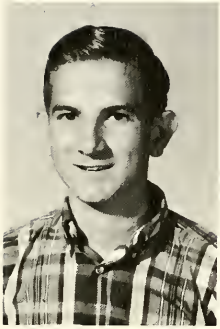

Jesse Faught

Joyce Fowler

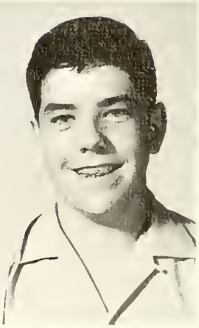

Andy Glasscock

Kenneth Goin

Sammy Goodloe

Penny Gordon

Pat Gregson

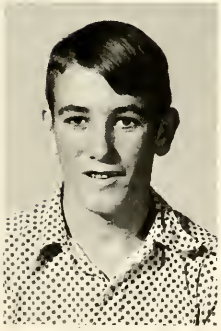

Ronald Hair

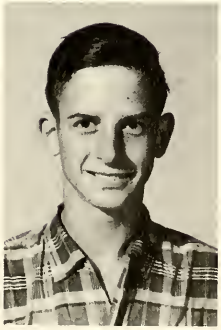

Tommy Hodge

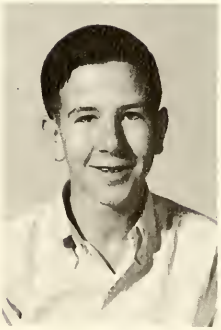

Tommy Holt

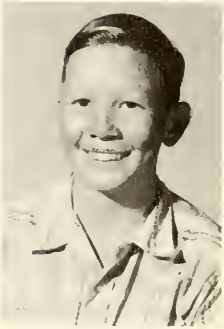

Gary Hooker

Freshmen

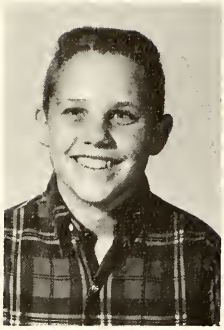

Richard Jackson

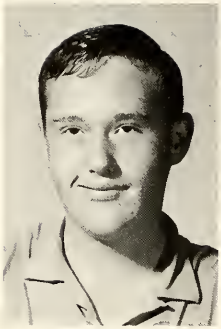

Brent Jacobs

Janie James

Sue Jenkins

Mary Jenkins

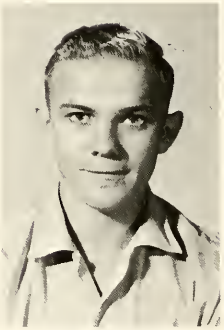

Raymond Jenkins

Max Johnson

Hal Joyce

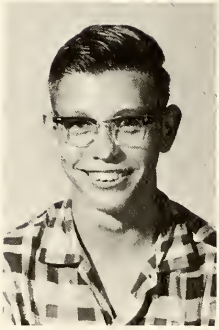

Wayne Kaiser

Sandy Kirkpatrick

Sherry Kiser

Freshmen

Elizabeth Koch

Larry Koen

Abel Lara

Pablo Levario

Susie Love

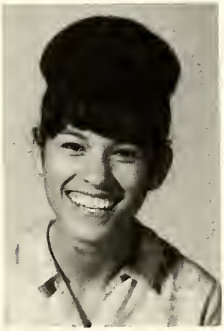

Isabel Lopez

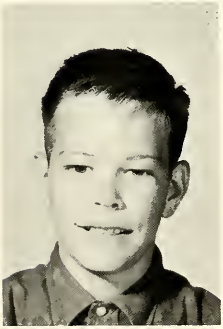

Alvin Lewis

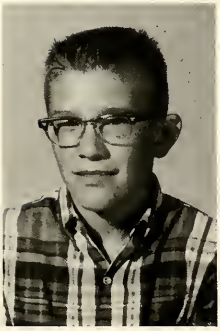

James McGhee

Clarence McWilliams

Hugh Massey

Annabel Mendez

Freshmen

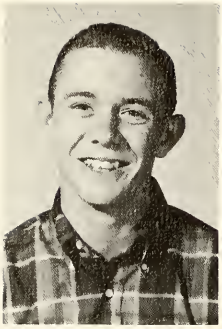

Bill Miller

Rodney Miller

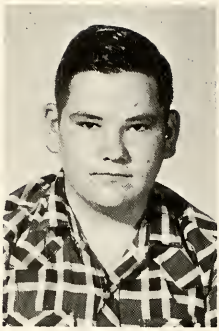

Tony Neill

Royce Nutter

Ray Pena

Margie Pinchback

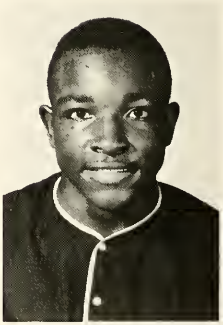

Rufus Pinchback

Rachel Rodriquez

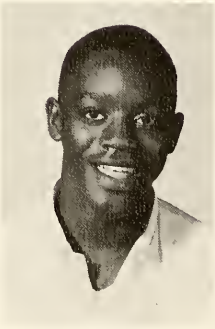

Billy Rose

Orby Sanders

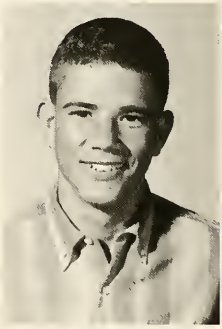

Larry Settle

Freshmen

Regina Siegenthaler

Debbie Slusher

Alvin Smith

Dennise Smith

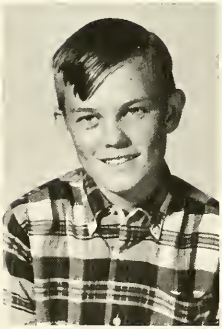

Phillip Solomon

Mary Staggs

Billy Stout

Kathye Stout

Sandra Thomas

D. A. Tinney

Millie Turner

Freshmen

Shirley Turner

Dennis Urquidez

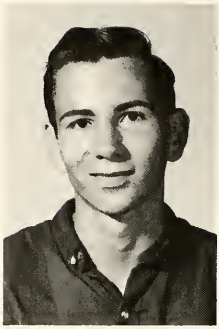

Rodger Wampler

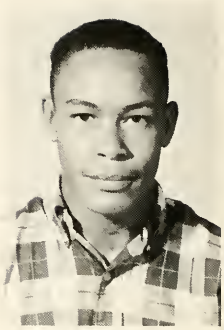

James Watson

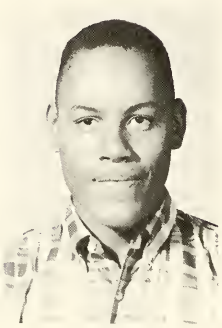

John Watson

Vicki Wells

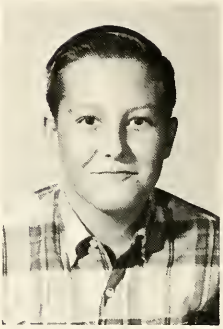

Claude White

Tommye White

James Wilkerson

Susie Williams

Kathy Winchester

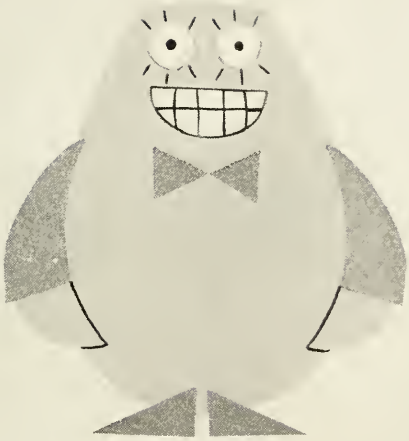

FAVORITES

Mr. R.C.H.S.
Phil Duesing

Miss R.C.H.S.
Pam Daugherty

All-School Favorite
Danny Love

All-School Favorite
Billie Poage

Best All-Around Boy
James Ratliff

Best All-Around Girl
Billie Poage

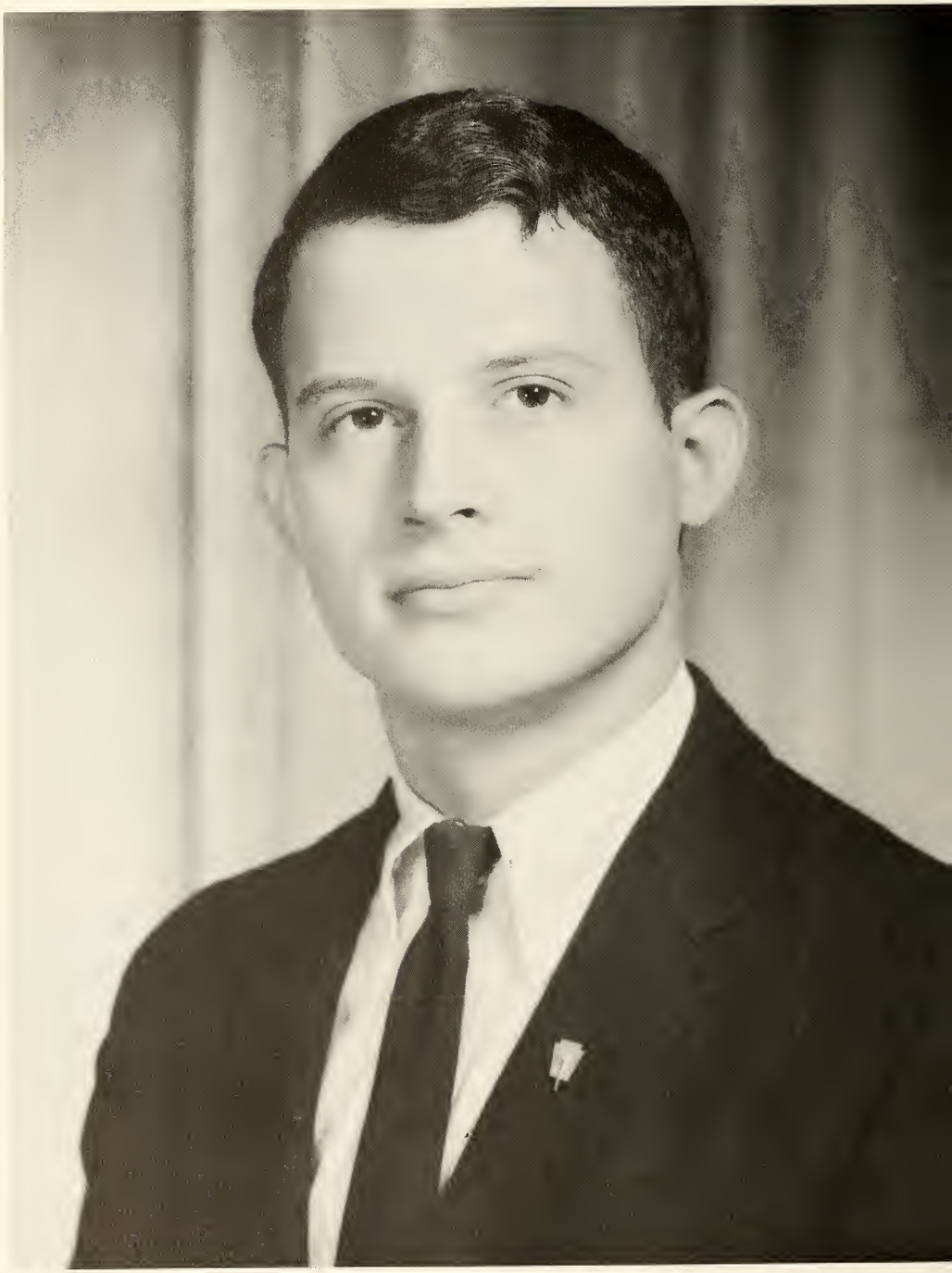

Most Likely To Succeed
Scott Fields

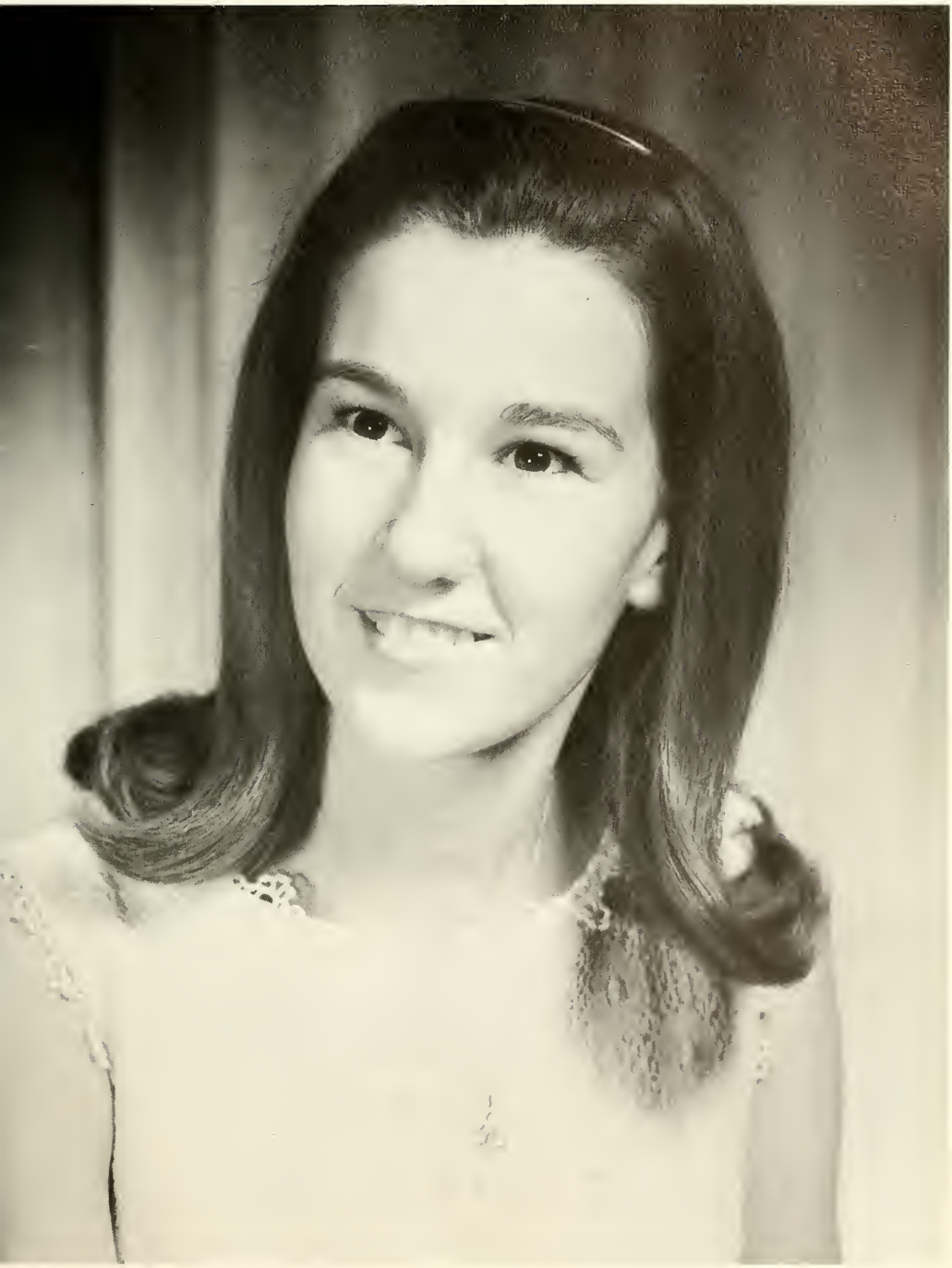

Most Likely To Succeed
Judy Noble

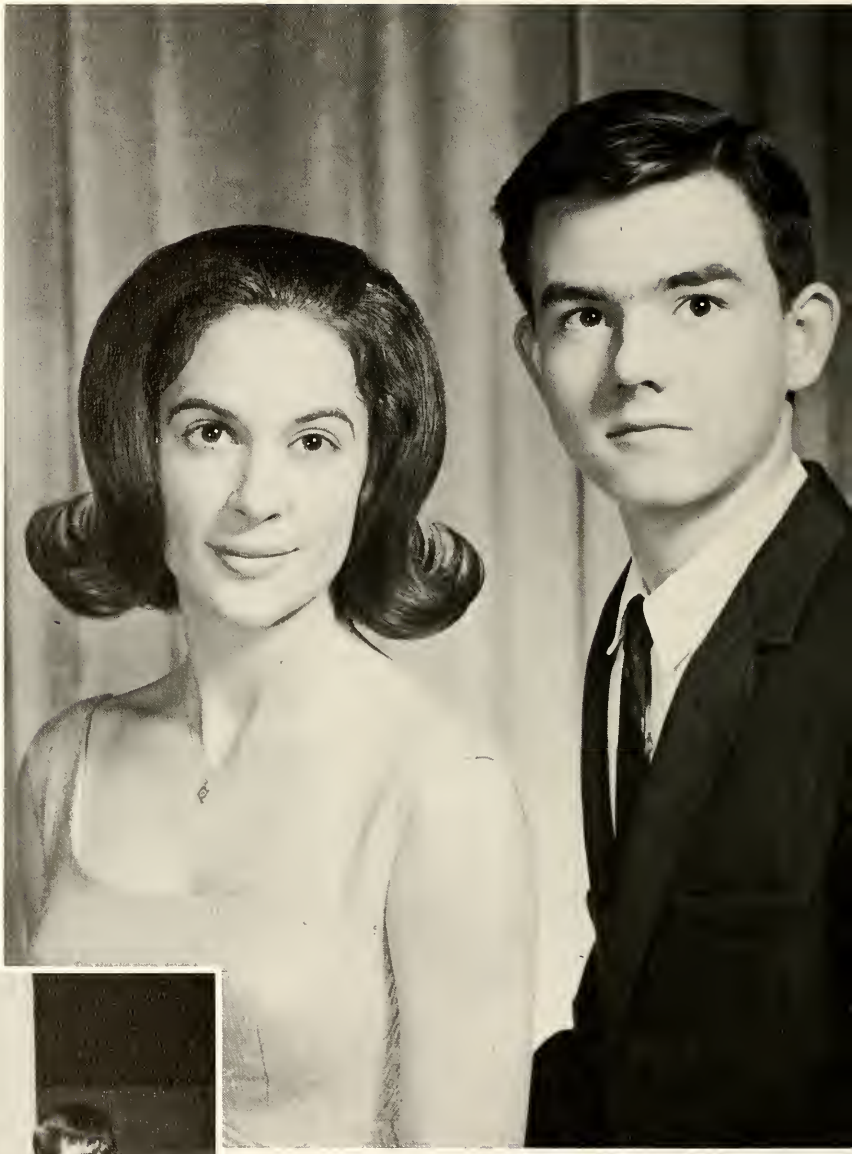

Pam Daugherty *Phil Duesing*

Senior Favorites

Janie Evridge *Wade Daugherty*

Junior Favorites

Mark Henderson *Debbie Halley*

Sophomore Favorites

Debbie Slusher *Joe Barnes*

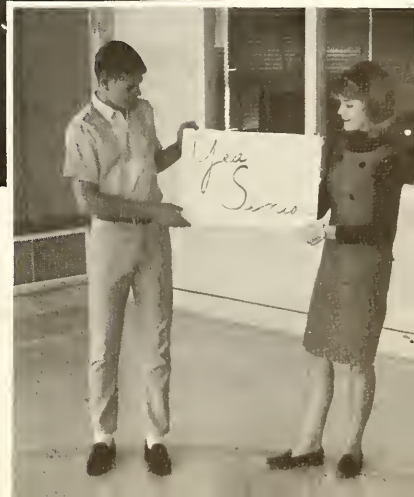

Freshmen Favorites

Homecoming Queen
Alicia Halliburton

Football Sweetheart
Billie Poage

Basketball Sweetheart
Pam Daugherty

Volleyball Beau
Dick Miller

Billie Poage *Danny Love*

FHA
Sweetheart & Beau

Eddie Burkett *Paula Kirkpatrick*

Pep Club Sweetheart & Beau

Scott Fields *Brenda Nunn*

Band King & Queen

Phil Duesing *Alicia Halliburton*

Annual King & Queen

Homecoming Candidates

Senior
Alicia Halliburton
David Werst

Junior
Janie Evridge
Larry Crowder

Sophomore
Claudia Townsend
Tommy Hayes

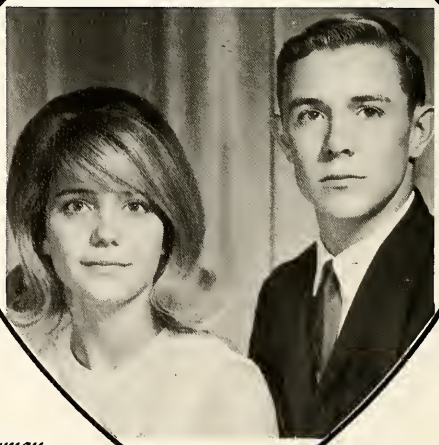

Freshman
Debbie Slusher
Bill Miller

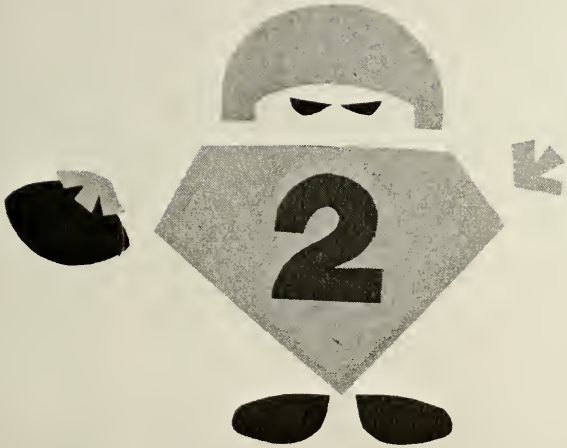

SPORTS

Football Coaches

First Row: Dick Miller, Larry Black, Ray Solomon, Tobe Browder, Nelson Newsome, Eddie Burkett, Robbie Luxton. Second Row: Mike Hale, James Watson, Juan Levario, Bobby Ferguson, George Wright, Billy Pettit, Harville Settle, Mike Hooker. Third Row: Danny Love, Mike George, Gary Miles, John Watson, Al Barnes, Wade Daugherty, James Ratliff.

Wilburn George
Head Coach

Terry Page
Assistant Coach

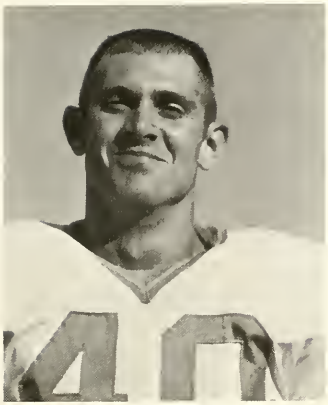

Dick Miller--40
Halfback Sr.
Captain

James Ratliff--76
Tackle Sr.
Captain

Eddie Burkett--23
Halfback Sr.

Robert Howard--84
End Sr.

Harville Settle--62
Guard Sr.

Wade Daugherty--14
Quarterback Jr.

Danny Love--12
Quarterback Jr.

Al Barnes--83
End Jr.

Tobe Browder--64
Guard Soph.

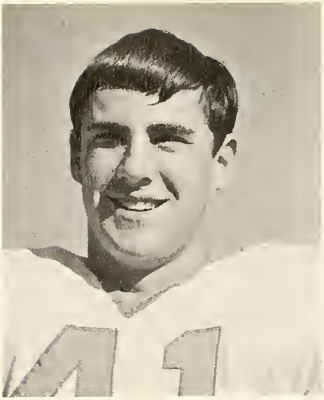

Bobby Ferguson--41
Halfback Jr.

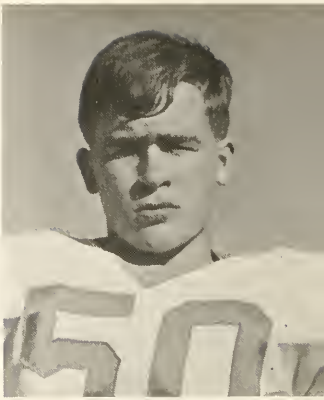

Mike Hooker--50
Center Jr.

Mike Hale--74
Tackle Jr.

Robbie Luxton--20
Halfback Jr.

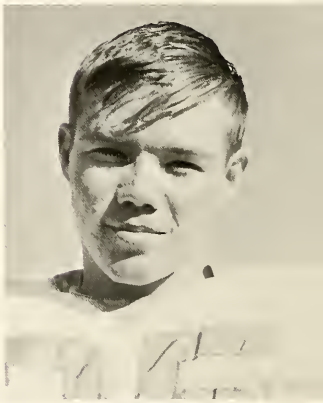

Ray Solomon--25
Halfback Jr.

Juan Levario--86
End Sr.

Larry Black--23
Halfback Sr.

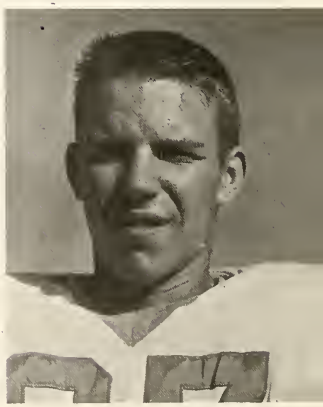

Billy Pettit--87
End Jr.

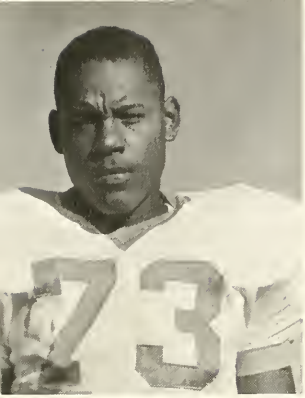

John Watson--73
Tackle Fr.

Mike George--66
Guard Soph.

George Wright--82
End Soph.

Nelson Newsome--68
Guard Soph.

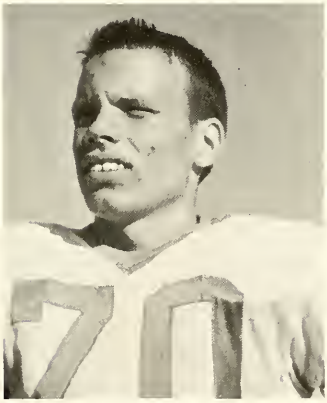

Gary Miles--70
Tackle Soph.

James Watson--80
End Fr.

MANAGERS

Jimmy Basham, Cecil Jameson, David Armstrong, Tommy Hayes, Billy Stout.

"B" Team

First Row: Alvin Smith, Gary Carner, Bobby Browder, David Chapman, Tooter Jameson, Pete McKinney, Hal Joyce, Phil Solomon, Joe Arms, Bill Jenkins. Second Row: Mauro Castilla, Pablo Levario, Terry Bettis, David Carter, Sandy Wilson, Raymond Jenkins, Tommy Cook, Bill Miller, Larry Settle, Ruben Subia, Allen Winn. Standing: Coach Kiser, Mike Click, Harland Westmoreland, Ronnie Hair, Sam Douglas, Victor Fuentez, George Brawley, Roger Wampler, Abel Lara, Kenneth Goin, Sammy Goodloe, Larry Massey, Coach Lucas.

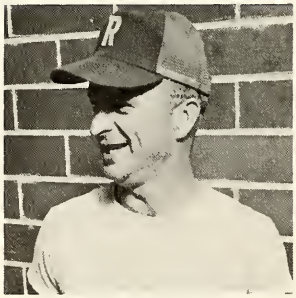

Jack Kiser

Joseph Lucas

David Chapman--60
Guard

Jerry Cook--70
Tackle

Tooter Jameson--51
Center

Ruben Subia--52
Center

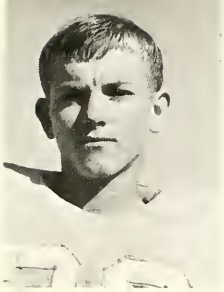

Sandy Wilson--20
Halfback

Mike Click--73
Tackle

Harland Westmorland--71
Center

Allen Winn--63
Guard

Pete McKinney--50
Center

George Brawley--21
Fullback

Victor Fuentez--84
End

Bill Jenkins--61
Guard

Abel Lara--22
Halfback

Raymond Jenkins--72
Tackle

Phil Solomon--11
Halfback

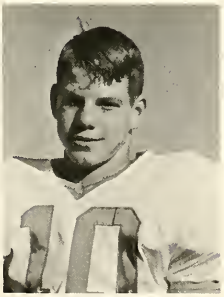

Joe Barnes--10
Quarterback

Larry Settle--10
Quarterback

Terry Bettis--31
Tackle

Pablo Levario--32
Fullback

Kenneth Goin--81
End

Joe Arms--64
Guard

Tommy Cook--21
Fullback

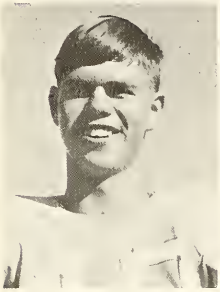

Sam Douglas--40
End

Ronnie Hair--80
End

David Carter--62
Guard

Hal Joyce--42
End

Sammy Goodloe--74
Tackle

Bill Miller--30
Halfback

Bobby Browder--43
Halfback

Mauro Castilla--83
Guard

Gary Carner--41
Halfback

Alvin Smith--82
End

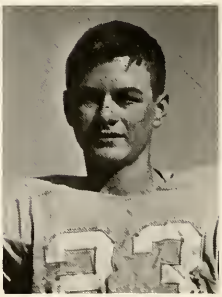

Larry Massey--23
Halfback

Basketball

Danny Love, Joe Barnes, Wade Daugherty, Eddie Burkett, Robert Howard, Robbie Luxton, Al Barnes, Gary Dedeker, James Ratliff, Coach Page.

Coach Page

Managers

Harville Settle Cecil Jameson

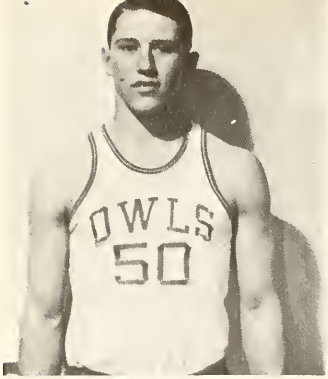

James Ratliff--Senior
Captain Post

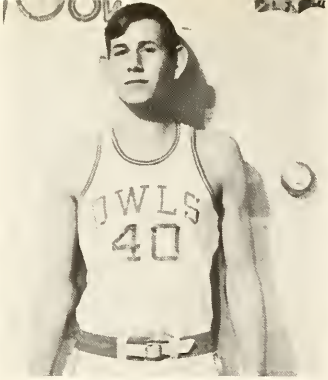

Robert Howard--Senior
Captain Post

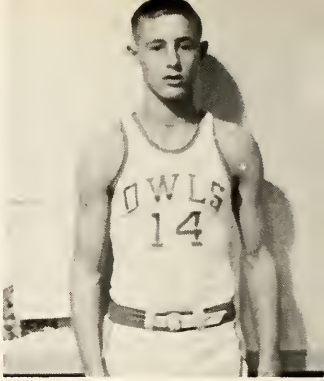

Danny Love--Junior
Captain Guard

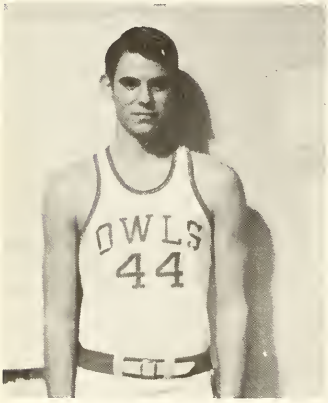

Wade Daugherty--Junior
Guard

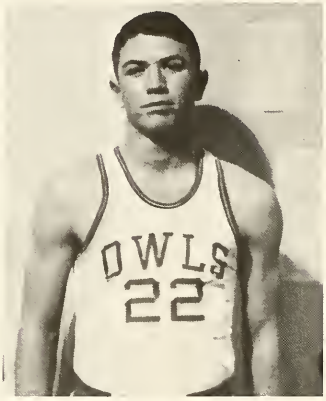

Eddie Burkett--Senior
Guard

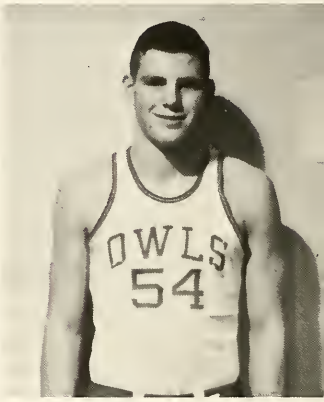

Al Barnes--Junior
Post

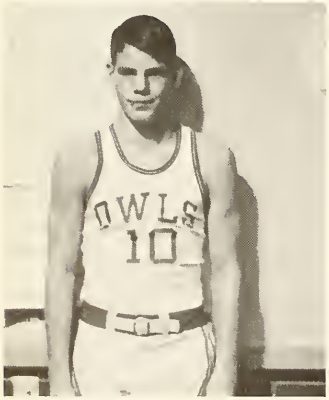

Joe Barnes--Freshman
Guard

Gary Dedeker--Senior
Guard

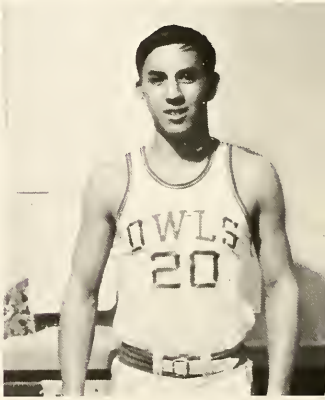

Robbie Luxton--Junior
Guard

"B" Team

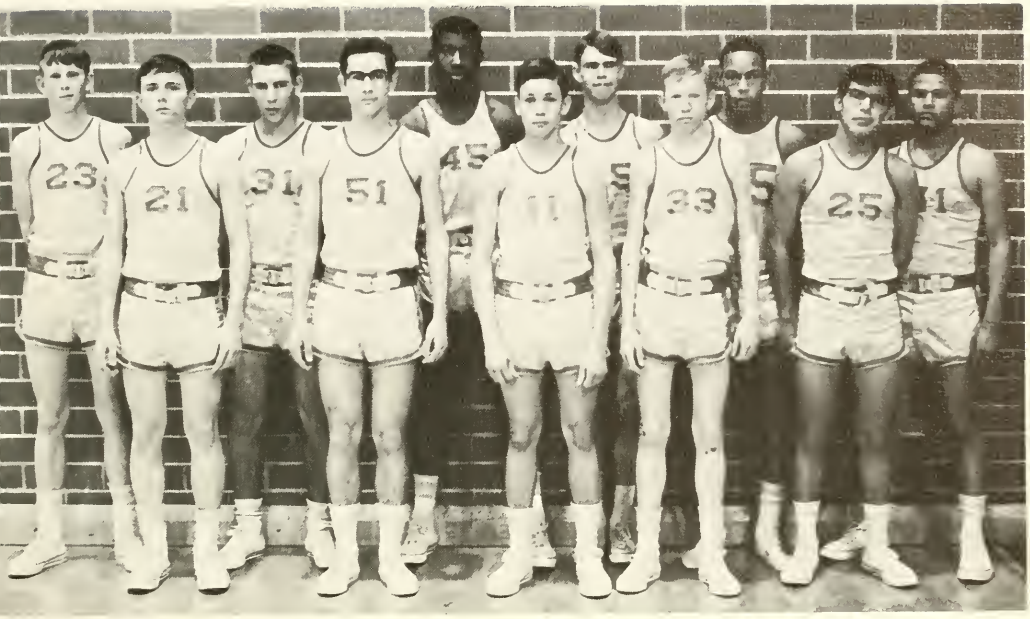

Jimmy Rees, Billy Benton, Billy Pettit, Patrick Koch, George Brawley, David Chapman, Sam Douglas, Johnny Watkins, James Watson, Hector Mendez, Richard Hutchinson.

Coach Kiser

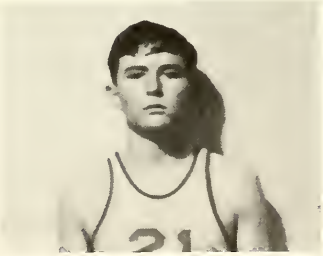

Billy Benton
Junior

Jimmy Rees
Junior

Billy Pettit
Junior

Patrick Koch
Junior

David Chapman
Junior

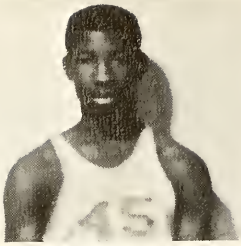

George Brawley
Freshman

Johnny Watkins
Sophomore

Richard Hutchinson
Sophomore

Hector Mendez
Junior

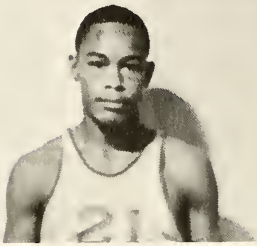

James Watson
Freshman

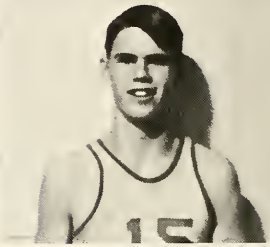

Sam Douglas
Freshman

Freshman Team

Alvin Smith, Larry Settle, Max Johnson, Ronald Hair, Gary Hooker, John Watson, Jimmy Aly, Rodney Miller, David Carter, Sammy Goodloe.

Volleyball

Standing: Katherine Lucas, Nancy Burnett, Susan Turner, Eula Miles, Debbie Hayes, Beverly Love, Judy Powell, Sandy Kirkpatrick, Coach Mary Tatum. Kneeling: Joyce Fowler, Cresa Watson, Millie Turner, Janie Evridge, Diane Thompson, Kathy Winchester, Debbie Halley, Penny Baggett. Sitting: Paula Kirkpatrick, Ginger Bird, Bill Poage, Shelly Armstrong.

COACH
MARY TATUM

SENIORS
KATHERINE, GINGER, SHELLY,
PAULA, BILL.

GINGER BIRD
SENIOR
SPIKER

BILL POAGE
SENIOR
SPIKER

SHELLY ARMSTRONG
SENIOR
SPIKER

PAULA KIRKPATRICK
SENIOR
SETTER

KATHERINE LUCAS
SENIOR
SPIKER

BEVERLY LOVE
JUNIOR
SETTER

SUSAN TURNER
JUNIOR
SETTER

CRESA WATSON
JUNIOR
SPIKER

EULA MILES
JUNIOR
SPIKER

NANCY BURNETT
JUNIOR
SPIKER

DEBBIE HAYES
JUNIOR
SETTER

JUDY POWELL
SOPHOMORE
SETTER

DEBBIE HALLEY
SOPHOMORE
SETTER

DIANE THOMPSON
SOPHOMORE
SETTER

JANIE EVRIDGE
JUNIOR
SETTER

PENNY BAGGETT
FRESHMAN
SETTER

KATHY WINCHESTER
FRESHMAN
SETTER

SANDY KIRKPATRICK
FRESHMAN
SETTER

MILLIE TURNER
FRESHMAN
SPIKER

JOYCE FOWLER
FRESHMAN
SPIKER

MANAGERS
BARBARA FREEMAN
JUDY HOLMES
MARY JENKINS

Tennis

Royce Nutter, Mike Dolan, Rodney Miller, Johnny Watkins, Gene Blex, Kent Schaible, Mark Henderson, Gary Hooker, David Chapman. Seated: Nelson Newsome, Tobe Browder.

Debbie Slusher, Candy Daugherty, Millie Turner, Pam Daugherty, Linda Mills, Sandy Kirkpatrick, Marsha Proffitt.

Track

Back Row: Ronald Hair, Sam Douglas, Victor Fuentez, George Brawley, Al Barnes, John Watson, James Watson, Joe Barnes, Ralph Kane. Front Row: Alvin Smith, Sammy Goodloe, Kenneth Goin, Bill Miller, Bobby Ferguson, Raymond Jenkins, Hector Mendez, Larry Massey.

Golf

Pete McKinney, Max Johnson, James Gunnels, Tommy Hayes, Wade Daugherty, Dewayne Halley, Eddie Burkett, Billy Benton, and Dan Edwards.

ACTIVITIES

CLARINETS:

Alicia Halliburton*
Billie Poage*
Lois Carter*
Vicki Ragland*
Marilynn Treadway
Brenda Nunn*
Vikki Winchester
Beverlee Curtis
Cheryl Goin
Phyllis Smith
Pam Askew
Tommye White
Sue Jenkins
Sandy Kirkpatrick
Glenda Carnes
Gail Cates
Judy Powell

FLUTES:

Vivian Morrow*
Carol Brite
Margaret Puentez
Susan Barlow
Sherry Shannon
Edwina Digby
Debbie Slusher
Kathy Stout
Susie Love

CORNETS:

Vonn Halliburton
Linda Brandon*
Marsha Proffitt
Melinda Millwee
Janie Evridge
Kent Schaible
Johnny Pat Watkins
Elizabeth Koch
Terry Bettis

BARITONE:

Claudia Townshend
Marcia McFarland

FRENCH HORNS:

Jo McReavy*
Gary Hooker
Elaine Howard

School Owl Band

ALTO SAXOPHONES:

Carmen Jacobo*
Andy White*
Kathy Winchester

TENOR SAXOPHONES:

Carolyn Ethridge*
Pam Daugherty*

ALTO CLARINETS:

Judy Noble*
Candy Daugherty*

BASS CLARINET:

Rodney Miller

TROMBONES:

Clarence McWilliams
Alvin Lewis
Mario Castillo

BASSES:

Clinton Parsons*
Billy Bolton

DIRECTOR:
Mr. Don Wortham

PERCUSSION:

Scott Fields*
Mike Dolan
~~Royce Nutter~~
Christi Arms
~~Linda Mills~~
Penny Gordon
Penny Baggett
Elizabeth Hayes
Linda Wade
Shelly Armstrong*

Not pictured:

Vonnie Sissel
Phil Arms*

Owl Marching Band

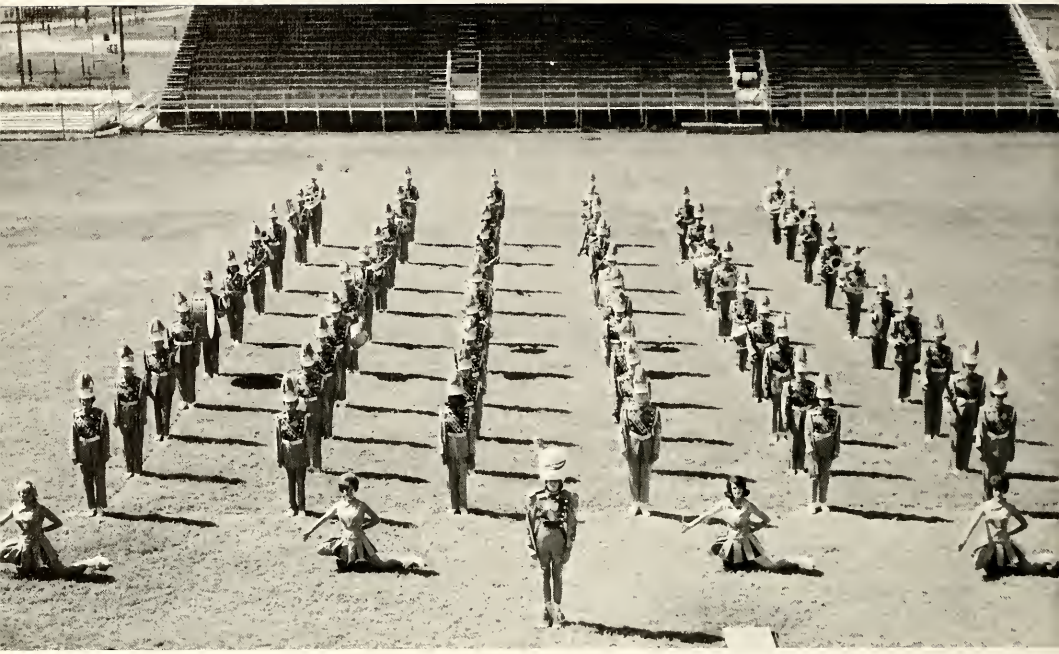

Band Director

Mr. Don Wortham

Officers

President:	Scott Fields
Vice President:	Brenda Nunn
Secretary:	Pam Daugherty
Treasurer:	Vivian Morrow
Librarian:	Carolyn Ethridge
Historians:	Vicki Ragland
	Alicia Halliburton
Drum Major:	Billie Poage

Lois Carter
Senior
Head Majorette

1966-67

Shellie Armstrong
Senior

Drum Major and Majorettes

Judy Powell
Sophomore

Billie Poage
Drum Major

Jo McReavy
Senior

Pep Club

First Row: Sandra Edwards, Susan Turner, Paula Kirkpatrick. Second Row: Debbie Hayes, Millie Turner, Pat Gregson, Barbara Freeman. Third Row: Judy Holmes, Cresa Watson, Pat Thompson, Mary Jenkins. Fourth Row: Diane Thompson, Joan von Goten, Katherine Lucas, Shirley Turner. Fifth Row: Carole Anderson, Marsha Rackley, Debbie Halley, Bobbie Rackley, Sandra Thomas. Not Shown: Elizabeth McWilliams.

Carol Anderson--Historian, Paula Kirkpatrick--President, Debbie Halley--Secretary, Susan Turner--Treasurer, Katherine Lucas--Vice-President, Barbara Freeman--Typist.

Susan Barlow
Sophomore

Linda Mills
Junior

RCHS Cheerleaders

Pam Daugherty
Senior

Candy Harris
Senior

Marcy Smith
Senior

Vivian Morrow

Editor-in-Chief
QUILL AND SCROLL

Owl's Hoot Staff

Vikki Winchester
Assistant Editor
Quill and Scroll

Vicki Ragland
Feature Editor
Quill and Scroll

Candy Daugherty
Reporter

Joan Von Goten
Reporter

Betty Simpson
Reporter

National Honor Society

Seated: Pam Daugherty, Vikki Winchester, Bill Hodge, Billie Poage, Phil Duesing. Standing: Scott Fields, Larry Crowder, Janie Evridge, Eddie Burkett, Ray Solomon.

Officers

Seated: Pam Daugherty--Reporter, Bill Hodge--President, Billie Poage--Secretary. Standing: Mr. Mills--Sponsor, Scott Fields--Vice-President, Eddie Burkett--Treasurer.

Future Homemakers of America

Front Row: Mary Staggs, Shirley Turner, Susie Love, Regina Siegenthaler, Vikki Winchester, Claudia Townsend. Second Row: Pat Thompson, Beverlee Curtis, Kathye Stout, Pat Gregson, Kathy Winchester, Carolyn Ethridge, Sue Jenkins, Vonnie Sissel. Third Row: Katherine Lucas, Vivian Morrow, Vicki Ragland, Alicia Halliburton, Billie Poage, Linda Mills, Linda Wade.

Officers

Sandra Edwards--Historian, Vonnie Sissel--Third Vice-President, Linda Mills--Fifth Vice-President, Vicki Ragland--Second Vice-President, Vivian Morrow--President, Carolyn Ethridge--Parliamentarian, Billie Poage--First Vice-President, Vikki Winchester--Secretary, Alicia Halliburton--Fourth Vice-President, Kathy Winchester--Treasurer.

Future Teachers of America

First Row: Alicia Halliburton, Pam Daugherty, Judy Noble, Dewayne Halley. Second Row: Mary Bray, Cheryl Goin, Beverlee Curtis, Kathye Stout, Vicki Ragland, Candy Harris, Linda Brandon, Tommye White, Brenda Nunn. Third Row: Joe Rodrequez, Rodney Miller, Ray Solomon, Andy White, Hector Mendez.

Officers

Mr. Becknell--Sponsor, Alicia Halliburton--Secretary, Pam Daugherty--President, Judy Noble--Treasurer, Dewayne Halley--Vice-President.

Student Council

Front Row: Phil Solomon, Joe Barnes, Phil Duesing. Second Row: Pam Daugherty, Sherry Shannon, Debbie Halley, Judy Powell, Vivian Morrow, Claudia Townsend. Third Row: Kathy Winchester, Debbie Slusher, Eddie Burkett, Ray Solomon, Bill Hodge, Billie Poage, Judy Noble, Linda Mills. Fourth Row: Royce Nutter, Scott Fields, Harville Settle, Larry Crowder, Mike Hooker, Wade Daugherty, Mark Henderson.

Officers

Seated: Billie Poage--Corresponding Secretary, Pam Daugherty--Recording Secretary, Vivian Morrow--Historian.
Standing: Harville Settle--Treasurer, Larry Crowder--Vice-President, Phil Duesing--President.

SNAPSHOTS

OWL SPIRIT

GO OWLS
"LIONS DEN"
CREAMATE THE LIONS
COX'S BOX
KILL COX'S BOX
BEAT THE BUCKS

OF 1966-67

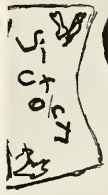

VICTORY

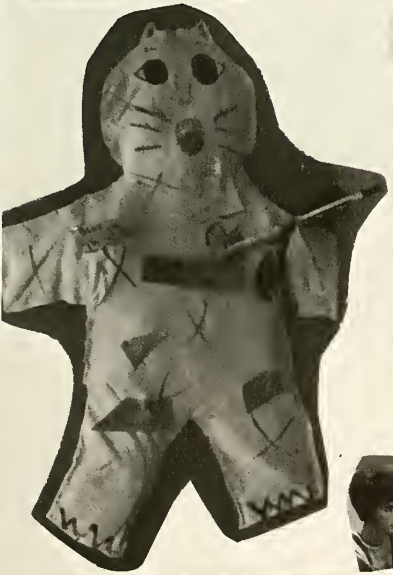

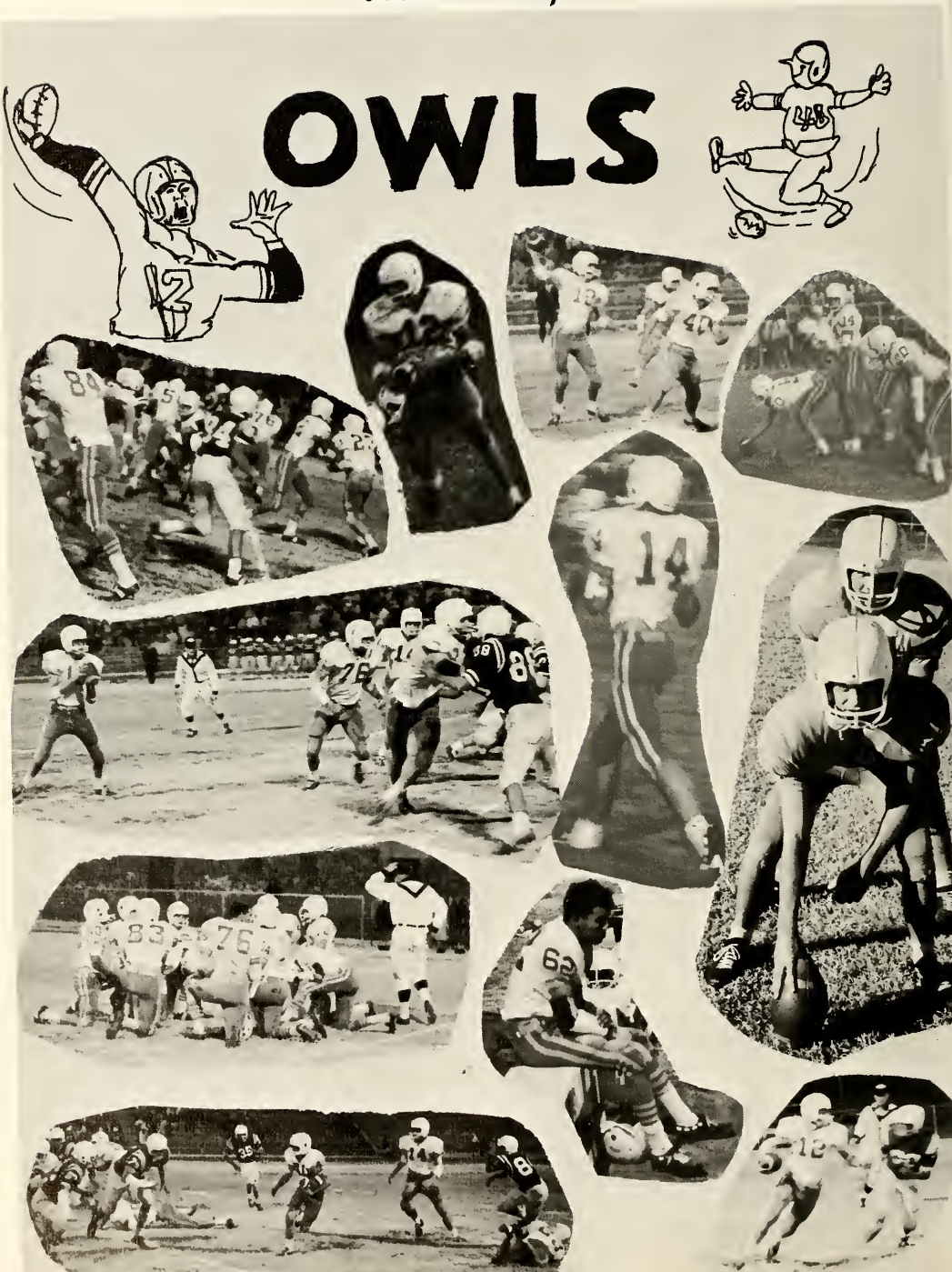
OWLS

OF '66

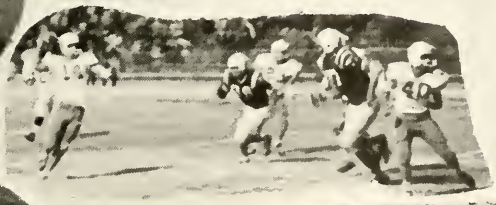

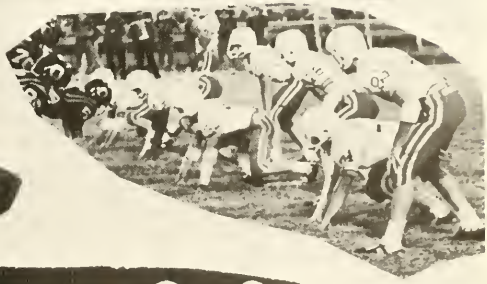

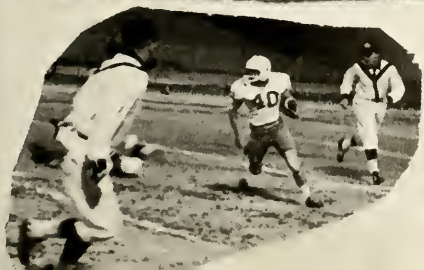

Band

Pep Club Snaps

Funny

Nashville Cats

Girl in Love

The Beat Goes On

The Eve of Destruction

All Together Now, 1-2-3

A Letter From My Darling

There She Is...

Keep On Rolling

Faces

Don't Touch Me

Sugar Pops are Tops

Follow the Bouncing Ball

Can't you Hear my heart Beat

Together Again

I Got Stung

You Talk too Much

Rip it up

Hit the Road Jack

What kind of deal is this????

Let's all sing like the birdies sing

Crying Time

Basketball

36 th TOURNAMENT

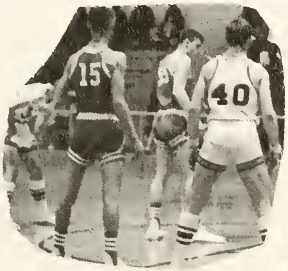

Homecoming '66

OUR FACULTY ?

WHAT GOES

ON ?

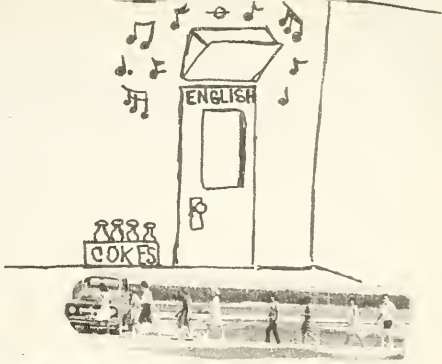

ACTIVITY SNAPS

SENIORS 67

JUNIORS

SOPHOMORES

Who's

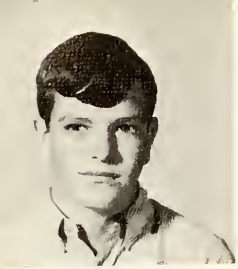

DAVID CARTER
English I

SHELLY ARMSTRONG
Shorthand

KATHY WINCHESTER
Homemaking I

SUSAN TURNER
Homemaking II

ALICIA HALLIBURTON
Annual

BILL HODGE
Physical Education

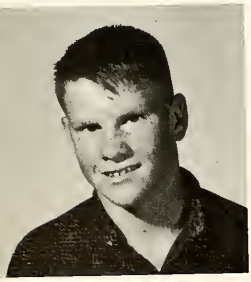

MARK HENDERSON
English II

JOE ARMS
Related Math I

BEVERLY LOVE
Related Math II

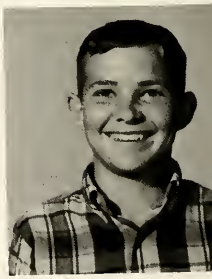

PETE McKINNEY
Speech, Biology

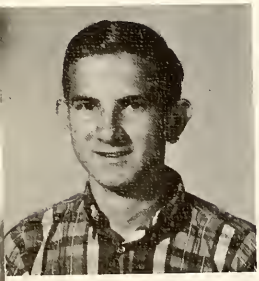

JUNIOR FAUGHT
Algebra I

JAMES GUNNELS
World History

CARMEN JACOBO
Texas History

Who

PAM DAUGHERTY
English IV, Algebra II, Spanish II

ROYCE NUTTER
Geography, General Science

VIVIAN MORROW
Band, Journalism

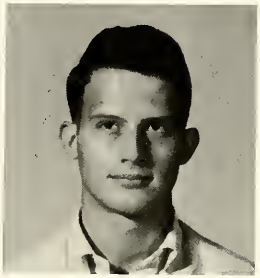

SCOTT FIELDS
Government, Physics, Advanced Math

VIKKI WINCHESTER
American History, Spanish I

LARRY CROWDER
Chemistry, Geometry

MIKE DOLAN
General Shop

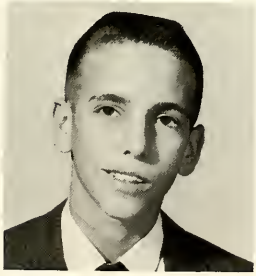

PHIL FARR
Woodworking

WILLY WATKINS
Advanced Woodworking

RON LINSCOMB
Drafting

RICHARD JACKSON
Health

VONN HALLIBURTON
Band

GINGER BIRD
Physical Education

RAY SOLOMON
English III

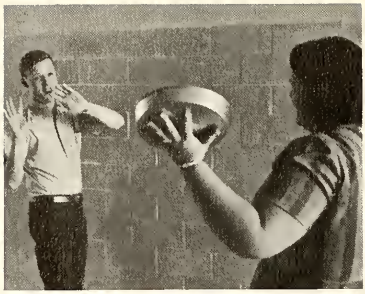

Unusual

COURTEOUS: Vonnie Sissel
Cecil Jameson

FIGURE & PHYSIQUE:
Candy Daugherty
Ron Linscomb

TEACHER'S PETS: Willy Watkins
Laura McNeill

MOONSTRUCK:
Bill Hodge
Carolyn Ethridge

WITTIEST: Marcia McFarland
Robert Howard

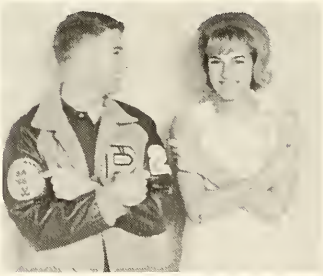

ATHLETIC: Eddie Burkett
Ginger Bird

BEAUTIFUL & HANDSOME:
Pam Daugherty
Mike Dolan

TALENTED: Janie James
Jim Wommack

FRIENDLIEST: Linda Mills
Tom Miller

FLIRTS: Christi Arms
James Ratliff

Students

STUDIOUS: Judy Noble
Scott Fields

DANCERS: Shelly Armstrong
David Chapman

DEPENDABLE: Brenda Nunn
Bill Hodge

TALLEST & SHORTEST:
Penny Baggett
Al Barnes

SOPHISTICATED: Janie Evridge
Harville Settle

PEPPIEST: Alicia Halliburton
David Armstrong

DARING: Carol Brite
Tooter Jameson

OWL SPIRIT: Paula Kirkpatrick
Dewayne Halley

TALKATIVE: Tommye White
Andy White

BEST GROOMED: Judy Powell
Wayne Askew

FRESHMEN

JUNIOR HIGH

Principal

This annual will bring back many memories of this school year. It is my sincere wish that they will be pleasant ones.

Frank Horton

AZALEE ASHCRAFT
Language Arts

JAMES BIRD
Coach, Social Studies
Physical Education

LOUISE COATES
Language Arts

Faculty

NANNETTE DAY
Reading
Arithmetic

PHIL HAYNES
Science
Coach

FRANK HORTON
Principal

G. D. SHORT
Math

MARY TATUM
Physical Education

MILDRED DIXON
Language Arts

Faculty

MABEL WILLIAMS
Social Studies

ESTHER WILSON
Social Studies

PITTY ARNETT
Principal's Secretary

Reagan County Junior High Student Council

Larry Nunnally
President

Dickie Duesing
Vice-President

Debra Bobb
Secretary

Billy Hal Arnett
Treasurer

Don Richmond

Jimmy Martin

Cheryl McKinney

Leslie Schaible

Bill Dolan

8th Grade Class Officers

Max Schneeman
President

Patti Henderson
Vice-President

Marsha Crowder
Secretary

Karen Ray
Treasurer

Bradley Watson
Reporter

7th Grade Class Officers

Caron Johnson
President

Tommy Clifton
Vice-President

Karen McWilliams
Secretary

Bob Stout
Treasurer

Debra Kiser
Reporter

6th Grade Class Officers

Mitch Orr
President

Ralph Duesing
Vice-President

Shauna White
Secretary

Harley Miller
Treasurer

David Ward
Reporter

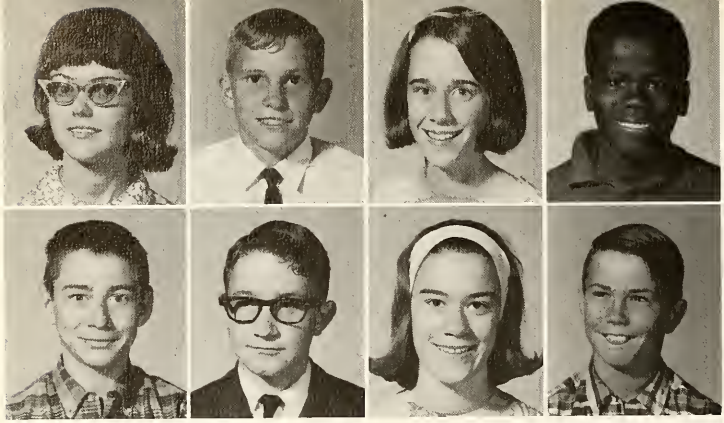

Debbie Ables
Clifford Anderson
Judy Barlow
Johnny Ray Black

Larry Blake
Benny Block
Debra Bobb
Tommy Browder

Eighth Grade

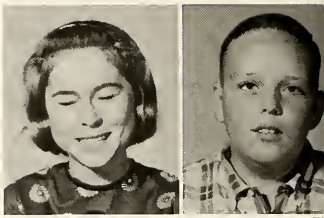

Rita Busbee
Mike Cally

JoNell Carnes
Kathy Carter
Judy Chapman
Iris Childs
Patty Clemmer

Charles Cobb
Carol Cook
Glenda Crenshaw
Marsha Crowder
Nita Curry

Danny Curtiss
Melvah Dameron
Johnna Davis
Sue Dolan
Dickie Duesing

Becky Eastham
Jamie Ellison
Ruth Freeman
David Frymire
Jackie Groves

Milton Gray
Susan Guess
Barry Guffey
Mickie Hallmark

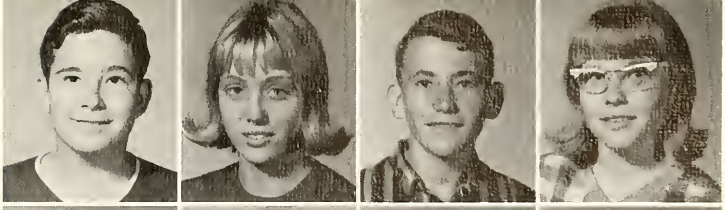

Delta Harris
Patti Henderson
James Higginbotham
Jay Holt

Kathy Ivey
Johnny Jacobo

Eighth Grade

Roy James
Elizabette Jenkins
Joyce Jenkins
Ester Lara
Mark Lewis

Girtie Lightfoot
Maria Lopez
Nita Lynch
Jim McCoy
Randy Matthews

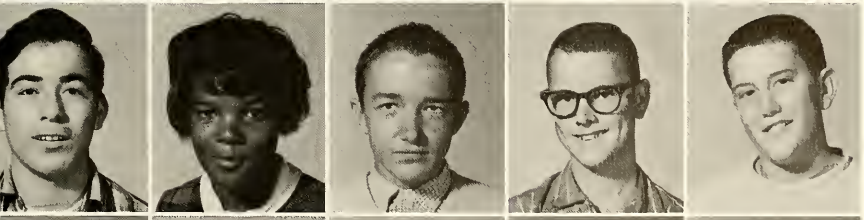

Daniel Mendez
Helen Moore
Billy Morgette
Bobby Joe Neill
Jimmy Newsome

Larry Nunnally
Ernestina Pena
Caroline
Pennington
C. V. Pickett
Sofia Pinchback

Joe Poynor
Arthur Puentez
Debra Ragland
Karen Ray

Delilah Reed
James Robertson
Phyllis Sanders
Max Schneemann

Eighth Grade

Cindy Scott

Patty Seale
James Shannon
Lynn Siegenthaler
Dana Slusher
Chris Stives

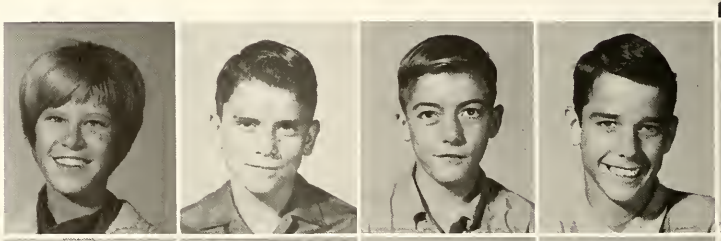

James Storey
Debra Telford
Randy Therwhanger
Mike Tipton
Janet Turner

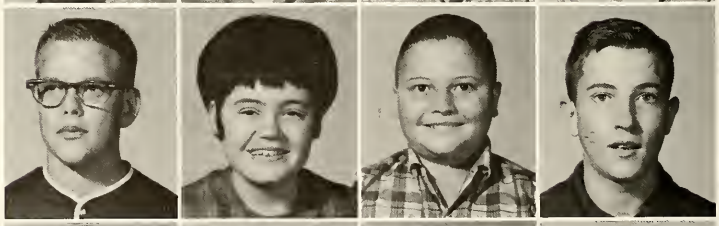

NO PHOTO AVAILABLE

Billy Kay Tuttle
Bob Tyson
Yollonda Valadez
Judy Wagnon
Robert Walker

Bradley Watson
Deborah Westmoreland
Warren Wilburn
Janet Winn
Paul Yarger

Debra Allen
Joe Aly
Lupe Antu
Camile Arms

Seventh Grade

Billy Hal Arnett
Robbie Atwood
Billy Joe Avila
Becky Baggett

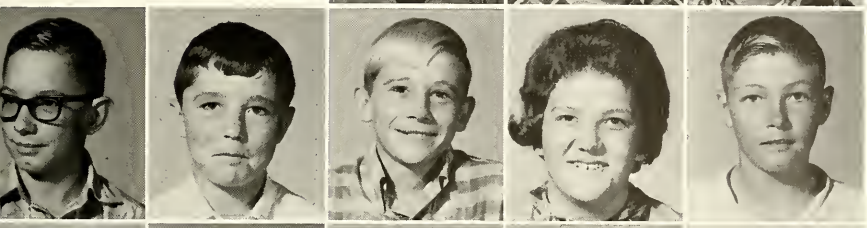

Craig Barnes
Barry Benton
Steve Bettis
Melissa Bird
Roy Bolen

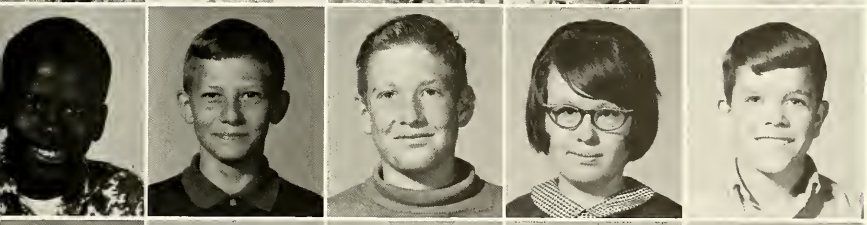

Darrel Brawley
Tommy Brown
Bobby Butler
Sherry Callaway
Eddie Carter

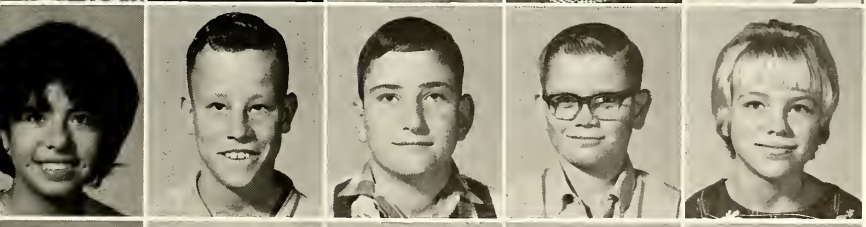

Mary Castillo
Tommy Clifton
John Conner
Donald Dane
Debra Dykes

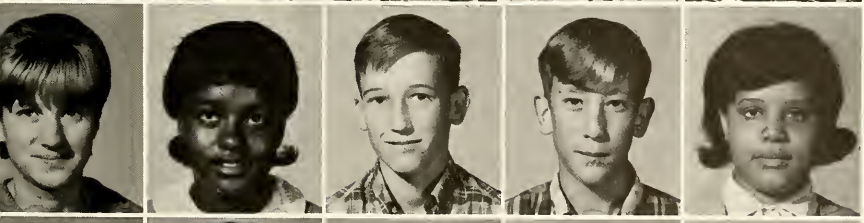

Cindy Emert
Martha Evans
Billy Evridge
Billy Ferguson
Carolyn Freeman

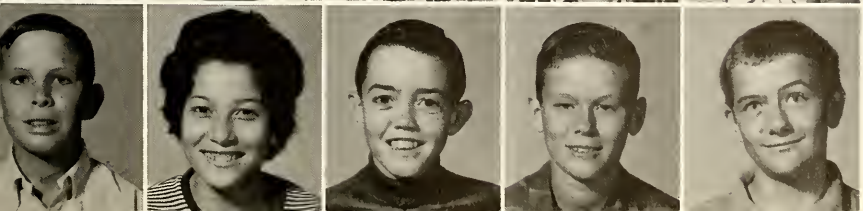

Bill Friend
Estella Fuentez
Johnny Gay
Lynn Glidewell
Robert Goehring

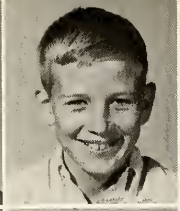

Rosalinda Gonzales
Arvill Hair
Brenda Ham
Tommy Haralson

Seventh Grade

Carla Harris
Chris Hayes
Barbara Hermes
Blain Holland

Brenda Howard
Georgia Howard
Linda Hunt
Ray Hunter
Guy Irvin

Caron Johnson
Waynette Jones
William Kimball
Deborah Kiser
Leon Lowe

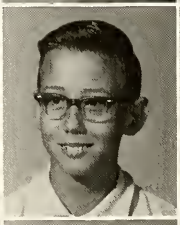

Sherri McGhee
Karen McWilliams
Sylvia Martenez
Jimmy Martin
Mike Massey

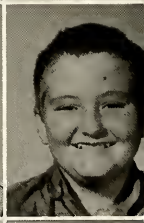

Darlene Mast
John Meek
David Mendez
Pete Midkiff
Debra Miller

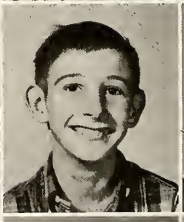

Teddia Miller
Mike Nance
Jeannine Neill
Larry Nickels
Jack Oliver

Elva Pena
Roul Pena
Ray Pinchback
Mark Rackley

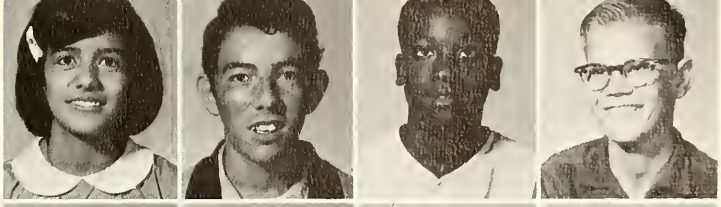

Seventh Grade

Mike Ratliff
Brenda Rees
Don Richmond
Ricky Roach

Luis Rodriquez
Pamela Sams
Juan Sanchez
Pamela Sanders

Bruce Schwertner
Connie Smith
Milford Smith
Pam Smith
Debra Sparks

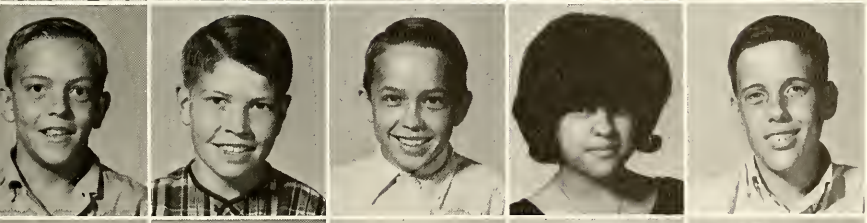

Dean Storey
Bob Stout
Lynn Stout
Olvida Subia
Jeffery Telford

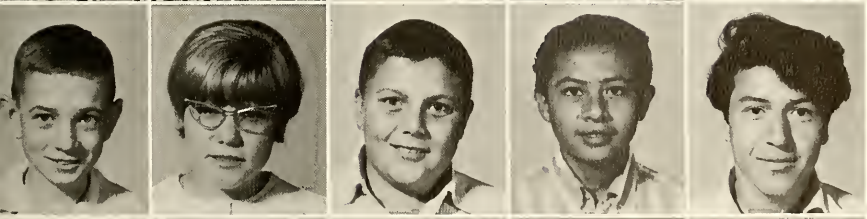

Larry Thomas
Karry Tinney
Charles Turner
Refuigo Valenzula
Reme Valenzula

Catarina Viasana
Leatha Watson
Hub Wood
Calvin Wright
Barbara Ybarra

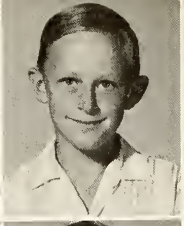

Glenda Ables
Antonio Acosta
Paul Akin
Ophelia Alvarado

Sixth Grade

Salvador Alvarado
Lisa Anderson
Larry Beard
Murrill Blake

Charles Bobb
Annette Bullard
Linda Calley

Lonnie Carner
Juan Castillo
Betty Chaney
Weldon Chaney
Deborah Chapman

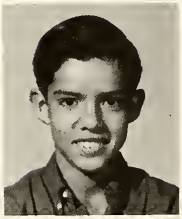

Larry Clark
Ricky Clark
Tony Clemmer
Kay Clement
Joe Cortez

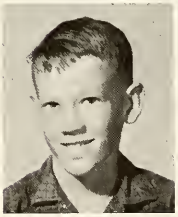

Hector Delgado
Billy Dolan
Ralph Duesing
James Evans
Billie Charles
Freeman

Larry Fuller
Don George
Vicki Jo Glidwell
Randy Gordon
Marshall Gray

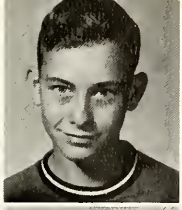

Brenda Groves
David Gregson
Robert Gunnels
Joel Ham

Sixth Grade

Pamela Hays
Bertha Hernandez
Anna Higgenbotham
Sherry Highsmith

Rodney Hooker
Linda Jenkins
David Kimball
Sylvia Lara

Luis Levario
Steve Lewis
Annabel Lopez
Jimmy Love
Judy Love

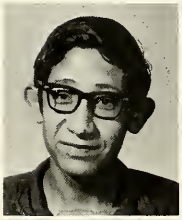

Pamela Lynch
David McDaniel
Tim McGhee
Cheryl McKinney
Thelma Mendez

Veronica Mendez
Cindy Midkiff
Harley Miller
Valerie Molhusen
Wilma Moten

Roger Neill
Sue Nickels
Mitch Orr
Jimmy Pena
Roy Ben Pettit

hn Poynor
enna Puckett
ionda Rackley
argaret Ramarez

Sixth Grade

avid Ray
argaret Sams
.ndy Shannon
slie Schaible

Sheryl Schneemann
Wilbert Sieffert
Alan Stearns
David Stives

Jerry Telford
Dava Thomas
Madeline Thompson
Kenneth Townsend
Randy Tucker

Herbert Turner
Olga Valadez
Regino Viasana
Judy Wampler
David Ward

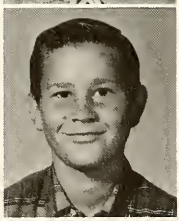

Larry Ward
Dee Watson
Gregory Watson
Richard Way
Paul Wells

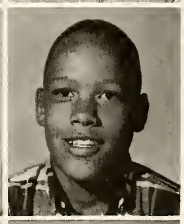
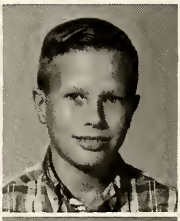

Shana White
Patricia Wilkerson
Donald Wilson
Ricky Winchester
Connie Young

Eighth Grade Favorites
Judy Barlow
Dana Slusher

Seventh Grade Favorites
Brenda Rees
Stevie Bettis

Sixth Grade Favorites
Denna Puckett
Tony Clemmer

Fun And

Faces

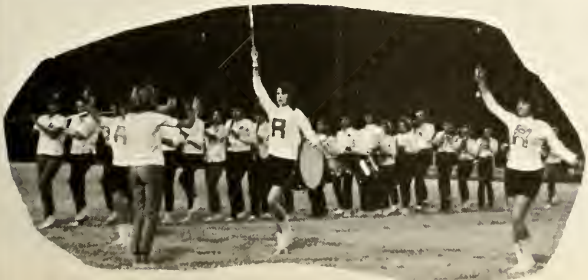

Becky
Baggett

Kathy
Ivey

Junior High Cheerleaders

Sue
Dolan
Head-Cheerleader

Cindy
Scott

Cindy
Emert

Junior High Pep Club

Junior High Bands

Junior High Football

Junior High Basketball

Junior High Track

Junior High Tennis

Junior High Golf

Junior High Volleyball

Junior High Tennis

ADVERTISING

The Most Modern and Up-to Date Bank in West Texas

Member of the Federal Deposit Insurance Corp.

36th Anniversary as a Chartered Bank

123 Main St. Phone 884-2551

BOONE MOTOR COMPANY

Authorized Ford & Mercury Dealer

215 North Main Street Phone 884-2353

Big Lake, Texas

CHEATHAM'S GROCERY

611 Second Street Phone 884-2644

Big Lake, Texas

Big Lake,
Texas

Phone
884-2797

TUCKER WELL SERVICE, INC.

FOOD WAY

601 Second Street

Phone 884-2312

Big Lake, Texas

BUDDY WINN
EAST SIDE GULF

Phone 884-2252

Tires
Accessories

Wash
Lubrication

Big Lake, Texas

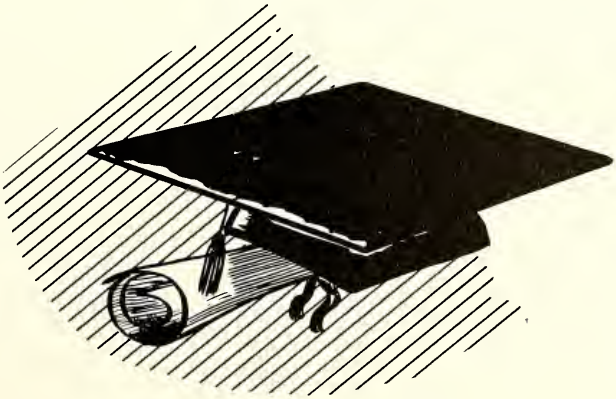

JOE M. DAUGHERTY
GULF DISTRIBUTOR

GULF

Phillips 66

S & S
66
SERVICE STATION

101 Second Street
Big Lake, Texas

Compliments of

DR. J. L. WRIGHT

Congratulations SENIORS

Compliments

of

DR. C. S. NUNNALLY

M & M MACHINE SHOP

Precision Machinists Certified Welders

24 hr. Service

Box 1067 Big Lake, Texas

Best Furniture Deal This
Side of Dallas -- We Deliver

Hunting & Fishing Headquarters

George Davis
Owner & Manager

Phone 884-2663

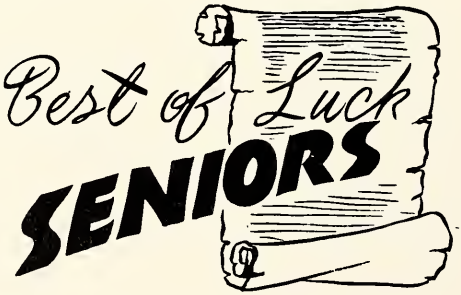

Compliments of

CHAMBER OF COMMERCE

E. B. RENTAL & EQUIPMENT CO.

High Pressure Pump Truck Service

Oil & Gas Well Acidizing

Edward B. Gregson, Owner

Big Lake, Texas

CARDINAL CHEMICAL, INCORPORATED

CARDINAL COMPANIES
"The coordinated service organization in the Permian Basin."
The Chemical company...
makes better wells.
The Surveys company...
draws a picture of the well.
The Products company...
keeps a well trouble-free.
The Plastics company...
trouble-free piping.
The Research company...
finds the answer when experience alone is not enough.

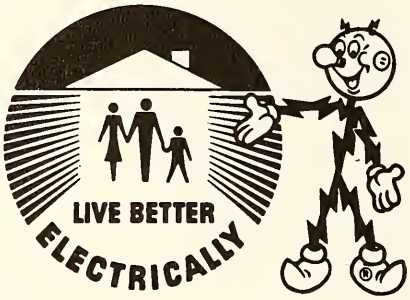

WEST TEXAS UTILITIES CO.

Big Lake, Texas

JACOB'S INSURANCE AGENCY

Insure today...
Be sure tomorrow.

315 Second Street
Phone 884-2195
Big Lake, Texas

67 STEAK HOUSE

Best steaks West
of Fort Worth

THE SANDELS

"Symbols of Service"

POOL WELL SERVICING COMPANY

Big Lake, Texas

The Big Lake Wildcat

BIG LAKE WILDCAT

Published Every Thursday

Commercial Printing

Office Supplies

J. L. Werst, Jr.

Editor. . . . . Publisher

Phone 884-2215

Compliments

of

DR. & MRS.
R. R. WHITEFIELD

204 Main
Phone 884-2005
Big Lake, Texas

IKE'S PACKAGE STORE

Highway 67 & California

Phone 884-2646 Big Lake

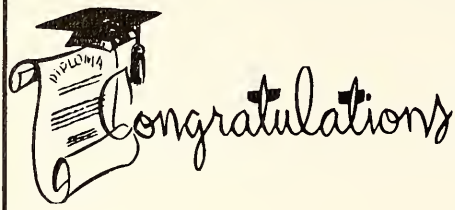

SOUTHWEST BUTANE COMPANY

Gas and Electrical Appliances
Phone 884-2185
1007 Second Street
Big Lake, Texas

SHELL

Shell Jobbers

Firestone Tires

TURNER BROTHERS OIL COMPANY

206 Georgia Street

Big Lake, Texas

810 Second Street
Phone 884-2611
Big Lake, Texas

PEOPLE'S DRUG

PRESCRIPTIONS

113 Main
Big Lake, Texas

Phones:
Cosmetics 884-2221
Prescriptions 884-2225

GLASSCOCK CHEVROLET COMPANY

Oldsmobile Sales and Service

Bill Glasscock

Phone 884-2666 Big Lake, Texas

HUMBLE

Products

Bill Glasscock-Commission Agent

Phone 884-2666

Big Lake, Texas

DAVIS STEAM LAUNDRY AND WASHATERIA

Mr. & Mrs. B. A. Davis

Phone 884-2310

C. H. POYNOR CONSTRUCTION COMPANY

Roustabout Work
Construction
&
Oilfield Salvage

Garden City Highway
Phone 884-2454
Big Lake, Texas

WALLACE STUDIOS

San Angelo

Portraits of Distinction

"The Store That 37 Years of Customer Confidence Built"

Authorized
Mido
Watch
Dealer

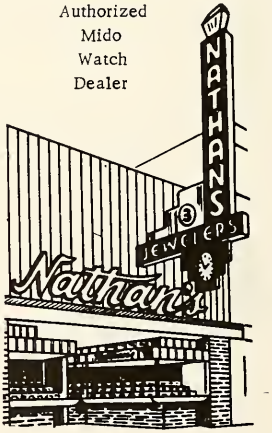

Take a full year to pay!
202 S. Chadbourne
San Angelo, Texas

Congratulations Seniors

Compliments of

BIG LAKE MOTEL

Mr. & Mrs. W. W. Watkins

Congratulations Seniors

RICHARD'S BODY SHOP

Richard Boggs, Owner

COMPLIMENTS

from the management

WESTERN MOTEL

Mr. & Mrs. V. B. Duncan

A-1
ENG. & CONSTRUCTION CO., INC.

Connection gauges
Pipeline Construction
2-way Radio Equipped
Big Lake 884-2460
Monahans WI 3-3561
Kermit JU 6-3487

BIG LAKE FLOWER SHOP

Mrs. D. C. Swanzy

Phone 884-2430

"When you think of flowers,
Think of ours."

TEXACO

BILL HOOKER'S TEXACO STATION

Second and Mississippi

LLOYD'S MAGNETO SHOP

Compliments
of
Mr. & Mrs. Gregory Powell
and
Mr. & Mrs. James Matthews

BIG LAKE TRANSLATOR SYSTEM, INC.

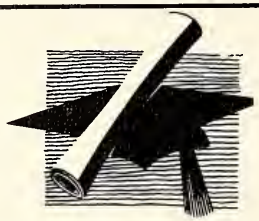

JAMES W. MATTHEWS
T. V. SHOP

H & F CLEANERS

Herb & Faye
Wood

Big Lake, Texas

PROTECTED BY
FARMERS INSURANCE GROUP
Symbol of Superior Service

McMULLAN INSURANCE AGENCY

Phone 884-2790 884-2416
Box 182
Big Lake, Texas

BERNIECE'S BEAUTY

"We Specialize in
Beauty"

108 Main St. Phone 884-2090

Compliments
of

LOFTIN GIFT SHOP

Mr. & Mrs. Wilson Loftin
Owners

403 2nd Street Phone 884-2636

Compliments
of

BUTCH'S LIQUOR STORE

Big Lake, Texas

KENT OIL COMPANY

J. P. McKamey
Operator

East Highway 67 Big Lake, Tex.

Congratulations
GRADUATES

WILBURN'S GARAGE

12th and Main
Big Lake

CONGRATULATIONS
from

WARNER LEAR'S HUMBLE-ENCO STATION

2nd & California
Phone 884-2022
Big Lake, Texas

"Beauty That Lasts"

GLADINE'S BEAUTY SHOP

807 Texas Street
Phone 884-2095

Big Lake, Texas

Congratulations
SENIORS

JONES GARAGE

Phone 884-2494 205 Texas
Big Lake, Texas

J. O. LUSBY INSURANCE AGENCY

405 Second 884-2622

Big Lake, Texas

TOMMY HAYES

American Petrofina Co. of Texas
Wholesale Distributor-
Gasoline & Oils

Phone 884-2488
P. O. Box 3, Big Lake

THE MODEL

Congratulations Seniors

Mr. & Mrs. Troy White & Lisa

From the
management
of the

MUSTANG MOTEL

Compliments

of

GORDON THRALL

JESSE'S SIRLOIN HOUSE

Steaks-Chicken

Barbeque-Shrimp

Catering Service

Big Lake, Texas

FARM & RANCH SUPPLY

Feed-Seed-Fertilizer
Custom Mixing

Phone 884-2308 Big Lake, Texas

Congratulations
GRADUATES

Compliments of

AUBREY EDWARDS

BIG LAKE ELECTRIC COMPANY

Dick McReavy, Owner

Phone 884-2656 Big Lake, Texas

"OUR AIM IS TO PLEASE YOU!"

BIG LAKE PLUMBING CO.

Mr. Tom Sissel
Owner

1010 Utah St. Phone 884-2060
Big Lake, Texas

BORDEN'S

Home Delivery

Phone 884-2375

Big Lake, Texas

BEST IN ENTERTAINMENT

SHOOTING STAR DRIVE-IN

Phone 884-2694

OIL FIELD MAINTENANCE

Oil & Water Transport

Phone 884-2229

Big Lake, Texas

THE WATER DOG CO.

Custom Windmill Pumps

Phone 884-2147
Big Lake, Texas

LOVE WELL SERVICE

24 hr. Service Radio Equipped

Phone 884-2228
Night or Day

West Highway 33 & 9th
Big Lake, Texas

Compliments

of

BEWICK TRUCKING CO.

105 West Second
Big Lake, Texas

Fun for the Family

Go to the

TAYLOR THEATER

Phone 884-2404

Compliments

of

BROWN FISHER LIVESTOCK HAULING

Big Lake, Texas

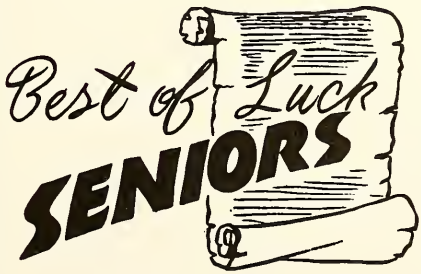

MARTIN'S DEPARTMENT STORE

209 Main St. Phone 884-2113
Big Lake, Texas

Congratulations

REAGAN COUNTY ABSTRACT COMPANY, INC.

P. O. Box 548 Phone 884-2002

Big Lake, Texas

Manufacturing Chemists Since 1934

"Oil Treating Compounds"
Field and Laboratory Service
Emulsion Breakers, Corrosion Inhib.
Water Flood Materials & Paraffin Solvents

PAR-O-LENE CHEMICAL CORP.

Wichita Falls, Texas

Fred Jones
Phone 884-2222
Big Lake, Texas

Phone EM 2-2981
Odessa, Texas

Tommy,

It has been great pleasure knowing you. I hate to say that you ARE an "Okie" + an "Aggie". But I guess you are a great kid. We have had some great parties + I hope they never end.

Joe Joe

Big Woopy!

Tommy,

You have been a great guy this year. Keep your radiant personality and sexy smile. Keep regulating nasty wise cracks and you won't go far in life. "Yea Fish"

Love ya,
Millie

Tommy,
You are one of the "GREATEST" boys I've ever had the pleasure of knowing. It's a shame you aren't about four years older. We've really had some <u>great</u> times together and I hope we have many more!!!

Love ya
Laura Ann
SRS 67-68

UNIVERSAL
NEWFOLD FINISHING CO.
SAN ANGELO TEXAS